9051 Mira Mesa Blvd, #910094
San Diego, CA 92191
Tel: 760-390-3989

Phospho-Chk2 (Thr68) Rabbit pAb

ABZ4453

Product Overview

Name	Phospho-Chk2 (Thr68) Rabbit pAb
Accession(Primary)	O96017
Host Species	Rabbit
Clonality	Polyclonal
Isotype	IgG
Species Reactivity	Human, Mouse, Rat
Calculated MW	Calculated MW: 61 kDa; Observed MW: 61 kDa
Recommended Dilution	WB-1:500-1:2000; IHC-1:100-1:300; IF-1:50-1:200; ELISA-1:20000

Target information (O96017)

Gene Name	CHEK2
About Gene Symbol	CHEK2 (Checkpoint Kinase 2) is a serine/threonine protein kinase involved in cell cycle regulation. It is an important research target in cancer, cell signaling, and therapeutic target research and is widely studied to elucidate cellular mechanisms and identify therapeutic targets.

9051 Mira Mesa Blvd, #910094
San Diego, CA 92191
Tel: 760-390-3989

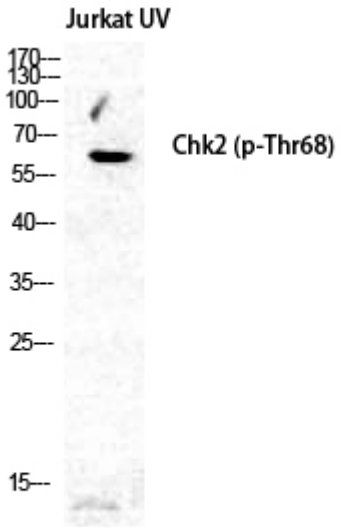

Western blot analysis of Phospho-Chk2(Thr68) in Jurkat treated with UV lysates using Phospho- Chk2 (Thr68) antibody.