9051 Mira Mesa Blvd, #910094
San Diego, CA 92191
Tel: 760-390-3989

Phospho-TAK1 (Ser439) Rabbit mAb

ABZ4463

Product Overview

Name	Phospho-TAK1 (Ser439) Rabbit mAb
Accession(Primary)	O43318
Host Species	Rabbit
Clonality	Monoclonal
Isotype	IgG
Species Reactivity	Human, Mouse, Rat
Calculated MW	Calculated MW: 67 kDa; Observed MW: 78 kDa
Recommended Dilution	WB-1:1000-1:5000; IP-1:10-1:100

Target information (O43318)

Gene Name	MAP3K7
About Gene Symbol	MAP3K7 (Mitogen-Activated Protein Kinase Kinase Kinase 7) is a mitogen-activated protein kinase involved in MAPK/ERK signaling and TGF-β signaling. It is an important research target in cancer, cell signaling, and therapeutic target research and is widely studied to elucidate cellular mechanisms and identify therapeutic targets.

9051 Mira Mesa Blvd, #910094
San Diego, CA 92191
Tel: 760-390-3989

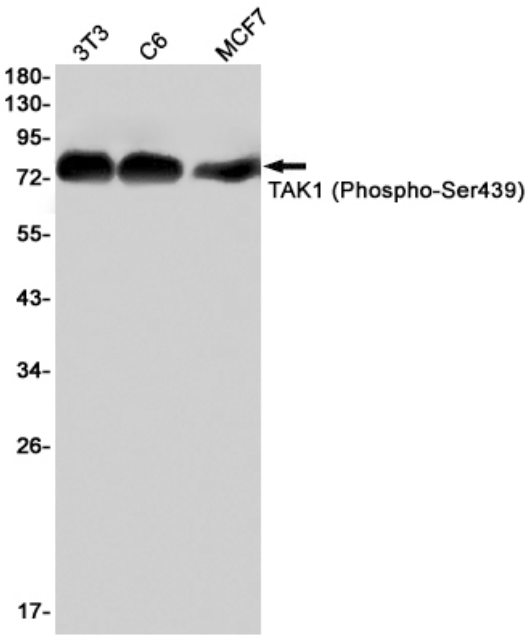

Western blot analysis of TAK1 (Phospho-Ser439) in 3T3, C6, MCF-7 lysates using Phospho-TAK1 (Ser439) antibody.