9051 Mira Mesa Blvd, #910094
San Diego, CA 92191
Tel: 760-390-3989

Phospho-JAK2/3 (Tyr966/939) Rabbit pAb

ABZ4471

Product Overview

Name	Phospho-JAK2/3 (Tyr966/939) Rabbit pAb
Accession(Primary)	O60674
Host Species	Rabbit
Clonality	Polyclonal
Isotype	IgG
Species Reactivity	Human, Mouse, Rat
Calculated MW	Calculated MW: 131 kDa; Observed MW: 120-130 kDa
Recommended Dilution	WB-1:500-1:2000; IHC-1:50-1:300

Target information (O60674)

Gene Name	JAK2/JAK3
About Gene Symbol	

9051 Mira Mesa Blvd, #910094
San Diego, CA 92191
Tel: 760-390-3989

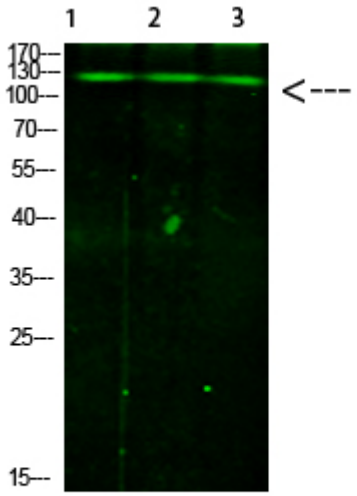

Western blot analysis of Phospho-JAK2/3 (Tyr966/939) in mouse liver, hela , mouse brain lysates using Phospho-JAK2/3 (Tyr966/939) antibody.

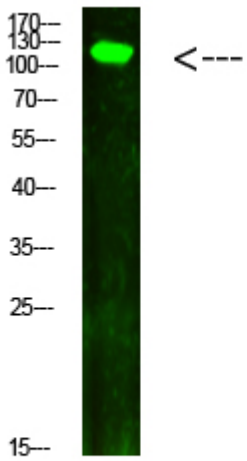

Western blot analysis of Phospho-JAK2/3 (Tyr966/939) in hela lysates using Phospho-JAK2/3 (Tyr966/939) antibody.