9051 Mira Mesa Blvd, #910094
San Diego, CA 92191
Tel: 760-390-3989

Phospho-JAK1 (Tyr1022) Rabbit pAb

ABZ4474

Product Overview

Name	Phospho-JAK1 (Tyr1022) Rabbit pAb
Accession(Primary)	P23458
Host Species	Rabbit
Clonality	Polyclonal
Isotype	IgG
Species Reactivity	Human, Mouse, Rat
Calculated MW	Calculated MW: 133 kDa; Observed MW: 133 kDa
Recommended Dilution	WB-1:200-1:1000; IHC-1:100-1:300; IF-1:50-1:200; ELISA-1:10000

Target information (P23458)

Gene Name	JAK1
About Gene Symbol	JAK1 (Janus Kinase 1) is a receptor tyrosine kinase involved in cell signaling and proliferation. It is an important research target in cancer, cell signaling, and therapeutic target research and is widely studied to elucidate cellular mechanisms and identify therapeutic targets.

9051 Mira Mesa Blvd, #910094
San Diego, CA 92191
Tel: 760-390-3989

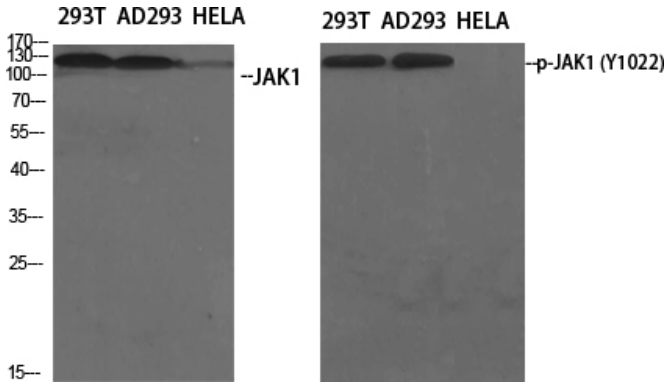

Western blot analysis of Phospho-JAK1 (Tyr1022) in various lysates using Phospho-JAK1 (Tyr1022) antibody.