9051 Mira Mesa Blvd, #910094
San Diego, CA 92191
Tel: 760-390-3989

Phospho-KCNQ2/3/4/5 (Thr217/Thr246/Thr223/Thr251) Rabbit pAb

ABZ4485

Product Overview

Name	Phospho-KCNQ2/3/4/5 (Thr217/Thr246/Thr223/Thr251) Rabbit pAb
Accession(Primary)	O43526
Host Species	Rabbit
Clonality	Polyclonal
Isotype	IgG
Species Reactivity	Human, Mouse, Rat
Recommended Dilution	WB-1:500-1:2000; IHC-1:100-1:300; IF-1:50-1:200; ELISA-1:20000

Target information (O43526)

Gene Name	KCNQ2/KCNQ3/KCNQ4/KCNQ5
About Gene Symbol	

9051 Mira Mesa Blvd, #910094
San Diego, CA 92191
Tel: 760-390-3989

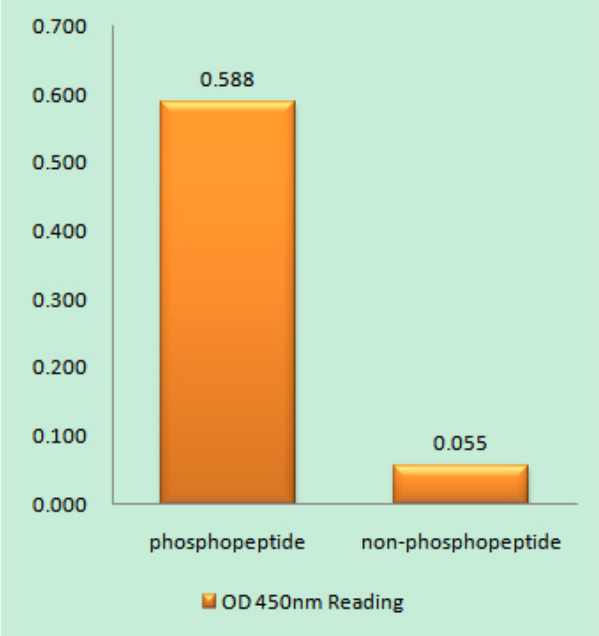

EnzymeLinked Immunosorbent Assay (Phospho-ELISA) for Immunogen Phospho-peptide (Phospho-left) and NonPhospho-peptide (Phospho-right), using Kv7.3/KCNQ3 (Phospho-Thr24antibody

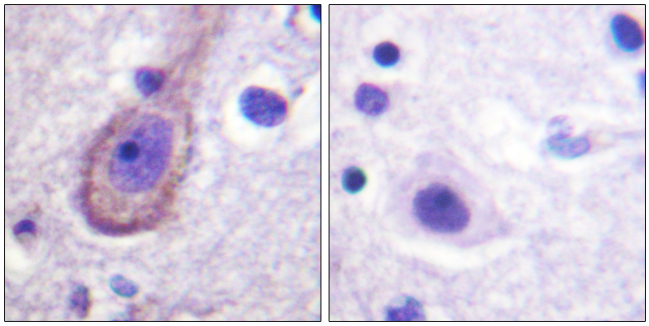

Immunohistochemical analysis of paraffin-embedded Human tonsils using Phospho-KCNQ2/3/4/5 (Thr217/Thr246/Thr223/Thr251) antibody. Sample with blocking peptide on the right.High-pressure and temperature Sodium Citrate pH 6.0 was used for antigen retrieval.