9051 Mira Mesa Blvd, #910094
San Diego, CA 92191
Tel: 760-390-3989

Phospho-Histone H4 (Ser1) Rabbit pAb

ABZ4486

Product Overview

Name	Phospho-Histone H4 (Ser1) Rabbit pAb
Accession(Primary)	P62805
Host Species	Rabbit
Clonality	Polyclonal
Isotype	IgG
Species Reactivity	Human, Mouse, Rat
Calculated MW	Calculated MW: 11 kDa; Observed MW: 17 kDa
Recommended Dilution	WB-1:1000-1:2000

Target information (P62805)

Gene Name	H4C1
About Gene Symbol	

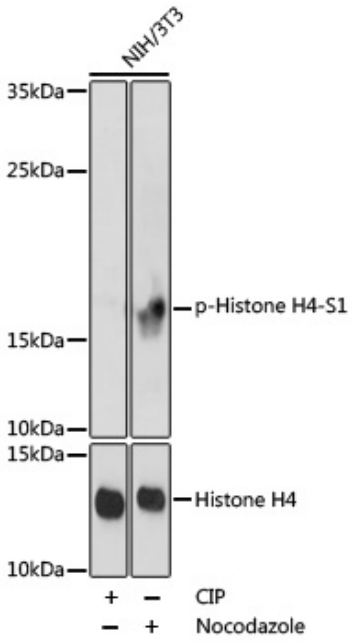

Western blot analysis of Phospho-Histone H4 (Ser1) in NIH/3T3 lysates using Phospho-STK4T387 antibody.NIH/3T3 were treated by CIP at 37℃ for 1 hour or Nocodazole at 37℃ for 20 hours.

9051 Mira Mesa Blvd, #910094
San Diego, CA 92191
Tel: 760-390-3989