9051 Mira Mesa Blvd, #910094
San Diego, CA 92191
Tel: 760-390-3989

Phospho-HDAC5 (Ser498) Rabbit pAb

ABZ4490

Product Overview

Name	Phospho-HDAC5 (Ser498) Rabbit pAb
Accession(Primary)	Q9UQL6
Host Species	Rabbit
Clonality	Polyclonal
Isotype	IgG
Species Reactivity	Human, Mouse
Calculated MW	Calculated MW: 122 kDa; Observed MW: 122 kDa
Recommended Dilution	WB-1:500-1:2000; IHC-1:100-1:300; IF-1:200-1:1000; ELISA-1:20000

Target information (Q9UQL6)

Gene Name	HDAC5
About Gene Symbol	

9051 Mira Mesa Blvd, #910094
San Diego, CA 92191
Tel: 760-390-3989

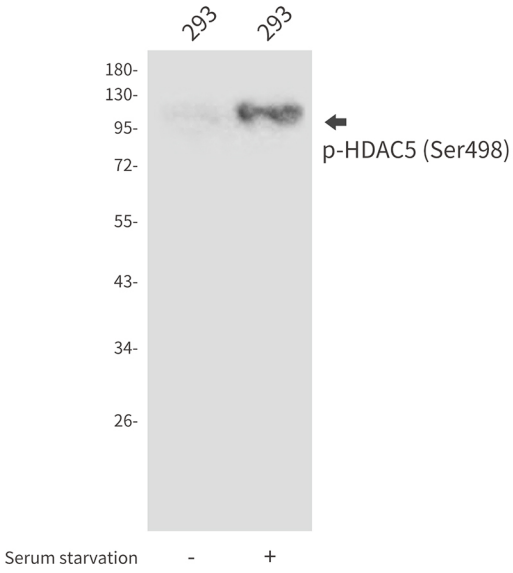

Western blot analysis of Phospho-HDAC5 (Ser498) in 293 lysates using Phospho-HDAC5 (Ser498) antibody.

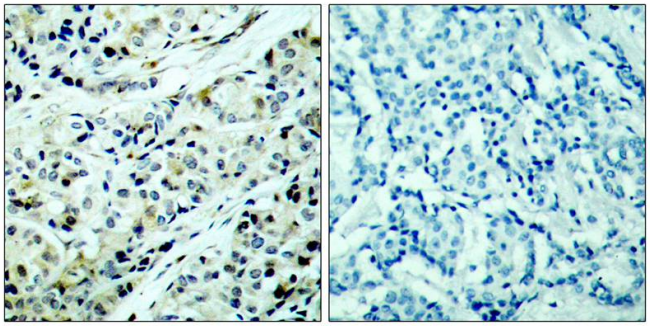

Immunohistochemistry analysis of paraffin-embedded Human breast carcinoma tissue using HDAC5(Phospho-Ser498) antibody.High-pressure and temperature Sodium Citrate pH 6.0 was used for antigen retrieval. Sample with blocking peptide on the right.