9051 Mira Mesa Blvd, #910094
San Diego, CA 92191
Tel: 760-390-3989

# Phospho-Connexin 43 / GJA1 (Tyr265) Rabbit pAb

ABZ4495

## Product Overview

| | |
|---|---|
| **Name** | Phospho-Connexin 43 / GJA1 (Tyr265) Rabbit pAb |
| **Accession(Primary)** | P17302 |
| **Host Species** | Rabbit |
| **Clonality** | Polyclonal |
| **Isotype** | IgG |
| **Species Reactivity** | Human, Mouse, Rat |
| **Calculated MW** | Calculated MW: 43 kDa; Observed MW: 43 kDa |
| **Recommended Dilution** | WB-1:500-1:2000; ELISA-1:10000 |

## Target information (P17302)

| | |
|---|---|
| **Gene Name** | GJA1 |
| **About Gene Symbol** | |

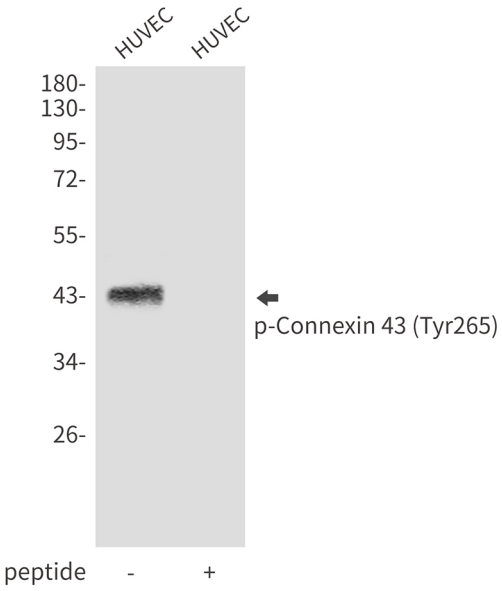


Western blot analysis of Phospho-Connexin 43 (Tyr265) in HUVEC lysates using Phospho-Connexin 43 (Tyr265) antibody.

9051 Mira Mesa Blvd, #910094
San Diego, CA 92191
Tel: 760-390-3989