9051 Mira Mesa Blvd, #910094
San Diego, CA 92191
Tel: 760-390-3989

Phospho-XIAP (Ser87) Rabbit pAb

ABZ4501

Product Overview

Name	Phospho-XIAP (Ser87) Rabbit pAb
Accession(Primary)	P98170
Host Species	Rabbit
Clonality	Polyclonal
Isotype	IgG
Species Reactivity	Human, Mouse, Rat
Calculated MW	Calculated MW: 57 kDa; Observed MW: 57 kDa
Recommended Dilution	WB-1:500-1:2000; IHC-1:100-1:300; IF-1:50-1:200; ELISA-1:20000

Target information (P98170)

Gene Name	XIAP
About Gene Symbol	XIAP (X-Linked Inhibitor Of Apoptosis) is a ubiquitin E3 ligase involved in ubiquitin-proteasome pathway and apoptosis. It is an important research target in metabolic disease, cancer metabolism, and drug discovery and is widely studied to elucidate cellular mechanisms and identify therapeutic targets.

9051 Mira Mesa Blvd, #910094
San Diego, CA 92191
Tel: 760-390-3989

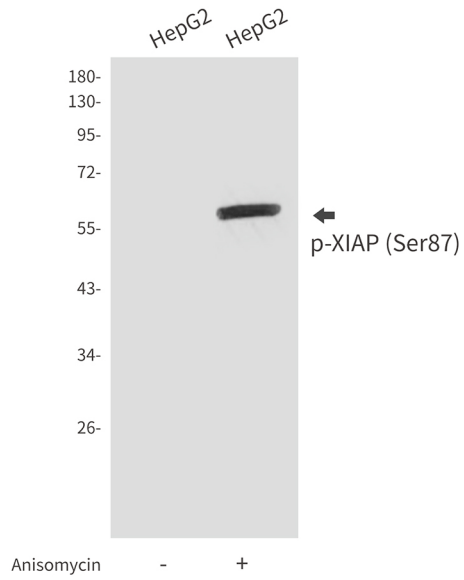

Western blot analysis of Phospho-XIAP (Ser87) in HepG2 lysates using Phospho-XIAP (Ser87) antibody.