9051 Mira Mesa Blvd, #910094
San Diego, CA 92191
Tel: 760-390-3989

# Phospho-p38 MAPK (Tyr323) Rabbit pAb

ABZ4504

## Product Overview

| | |
|---|---|
| **Name** | Phospho-p38 MAPK (Tyr323) Rabbit pAb |
| **Accession(Primary)** | Q16539 |
| **Host Species** | Rabbit |
| **Clonality** | Polyclonal |
| **Isotype** | IgG |
| **Species Reactivity** | Human, Mouse, Rat |
| **Calculated MW** | Calculated MW: 41 kDa; Observed MW: 35 kDa |
| **Recommended Dilution** | WB-1:500-1:2000; IHC-1:100-1:300; IF-1:50-1:200; ELISA-1:5000 |

## Target information (Q16539)

| | |
|---|---|
| **Gene Name** | MAPK14 |
| **About Gene Symbol** | MAPK14 (Mitogen-Activated Protein Kinase 14) is a mitogen-activated protein kinase involved in MAPK/ERK signaling and JAK-STAT/cytokine signaling. It is an important research target in inflammatory disease and is widely studied to elucidate cellular mecha |

9051 Mira Mesa Blvd, #910094
San Diego, CA 92191
Tel: 760-390-3989

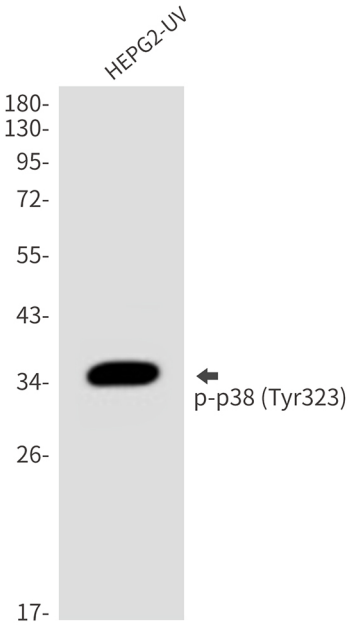


Western blot analysis of Phospho-p38 (Tyr323) in HepG2 lysates using Phospho-p38 (Tyr323) antibody.

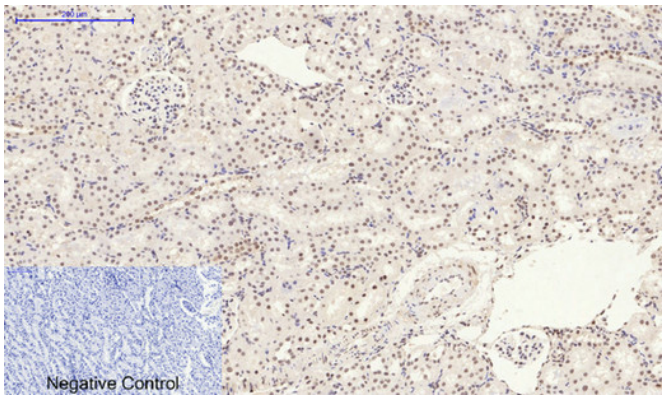


Immunohistochemistry analysis of paraffin-embedded rat kidney tissue using Phospho-p38 (Tyr323) antibody.High-pressure and temperature Sodium Citrate pH 6.0 was used for antigen retrieval.