9051 Mira Mesa Blvd, #910094
San Diego, CA 92191
Tel: 760-390-3989

Phospho-PTEN (Ser380) Rabbit pAb

ABZ4506

Product Overview

Name	Phospho-PTEN (Ser380) Rabbit pAb
Accession(Primary)	P60484
Host Species	Rabbit
Clonality	Polyclonal
Isotype	IgG
Species Reactivity	Human, Mouse, Rat
Recommended Dilution	IHC-1:100-1:300; ELISA-1:10000; IF-1:50-1:200

Target information (P60484)

Gene Name PTEN

About Gene Symbol

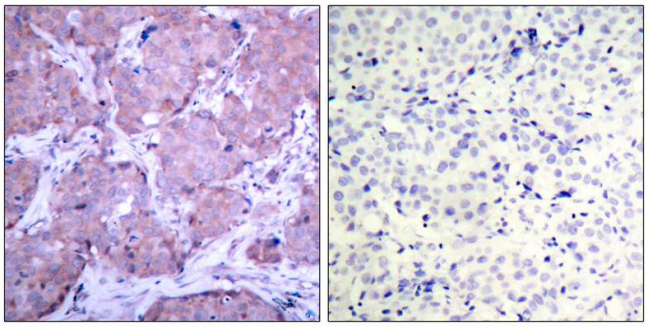

Immunohistochemistry analysis of paraffin-embedded Human breast carcinoma tissue using Phospho-PTEN (Ser380) antibody.High-pressure and temperature Sodium Citrate pH 6.0 was used for antigen retrieval.Sample with blocking peptide on the right.

9051 Mira Mesa Blvd, #910094
San Diego, CA 92191
Tel: 760-390-3989

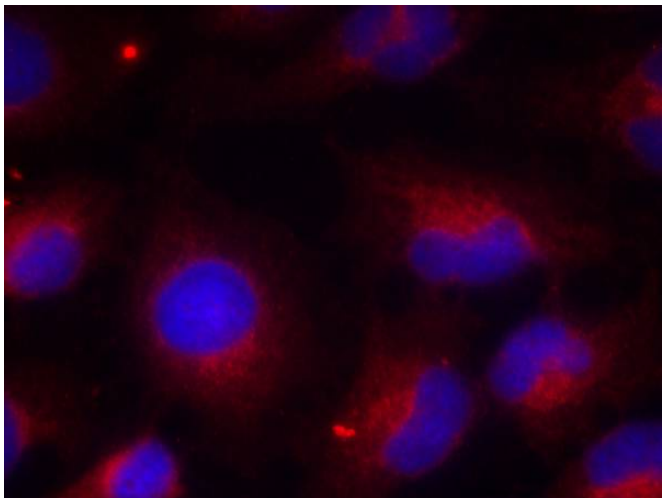

Immunofluorescence analysis of Phospho-PTEN (Ser380) in Hela cells using PTEN (Phospho-Ser380) antibody,and DAPI (blue).