9051 Mira Mesa Blvd, #910094
San Diego, CA 92191
Tel: 760-390-3989

# Phospho-S1P1/EDG1 (Thr236) Rabbit pAb

ABZ4507

## Product Overview

| | |
|---|---|
| **Name** | Phospho-S1P1/EDG1 (Thr236) Rabbit pAb |
| **Accession(Primary)** | P21453 |
| **Host Species** | Rabbit |
| **Clonality** | Polyclonal |
| **Isotype** | IgG |
| **Species Reactivity** | Human, Mouse, Rat |
| **Calculated MW** | Calculated MW: 43 kDa; Observed MW: 42 kDa |
| **Recommended Dilution** | WB-1:500-1:2000; IF-1:200-1:1000 |

## Target information (P21453)

**Gene Name** S1PR1

**About Gene Symbol**

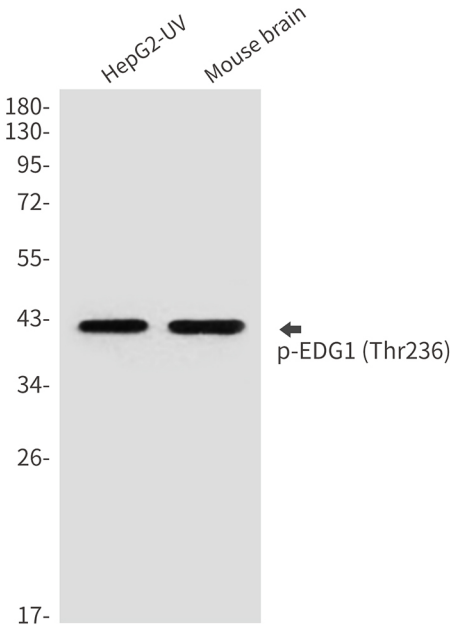


Western blot analysis of Phospho-EDG1 (Thr236) in HepG2, mouse brain lysates using Phospho-EDG1 (Thr236) antibody.

9051 Mira Mesa Blvd, #910094
San Diego, CA 92191
Tel: 760-390-3989

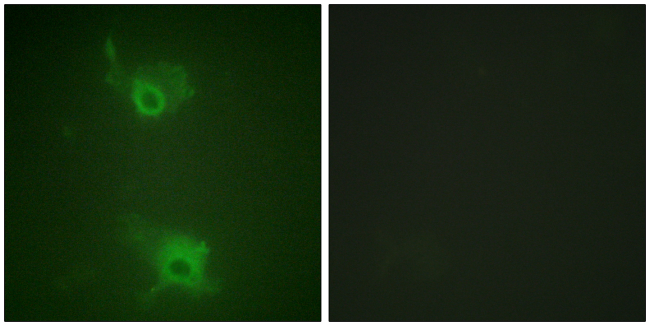

Immunofluorescence analysis of Phospho-EDG1 (Thr236) in COS7 using Phospho-EDG1 (Thr236) antibody.The picture on the right is blocked using the Phospho- peptide.