9051 Mira Mesa Blvd, #910094
San Diego, CA 92191
Tel: 760-390-3989

Phospho-Synapsin I (Ser9) Rabbit mAb

ABZ4510

Product Overview

Name	Phospho-Synapsin I (Ser9) Rabbit mAb
Accession(Primary)	P17600
Host Species	Rabbit
Clonality	Monoclonal
Isotype	IgG
Species Reactivity	Human, Mouse, Rat
Calculated MW	Calculated MW: 74 kDa; Observed MW: 77 kDa
Recommended Dilution	WB-1:1000-1:5000; IHC-1:50-1:100

Target information (P17600)

Gene Name	SYN1
About Gene Symbol	

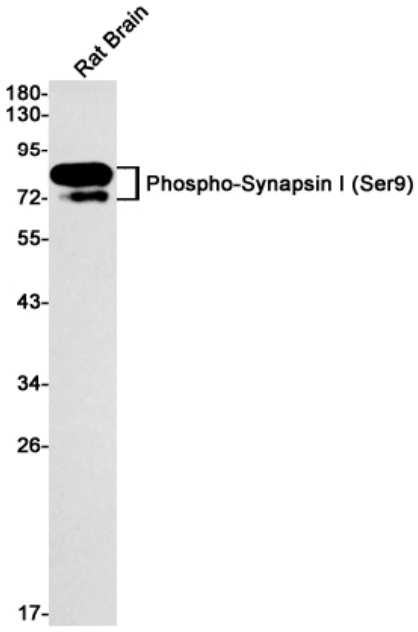

Western blot analysis of Phospho-Synapsin I (Ser9) in rat Brain lysates using Phospho-Synapsin I (Ser9) antibody.

9051 Mira Mesa Blvd, #910094
San Diego, CA 92191
Tel: 760-390-3989

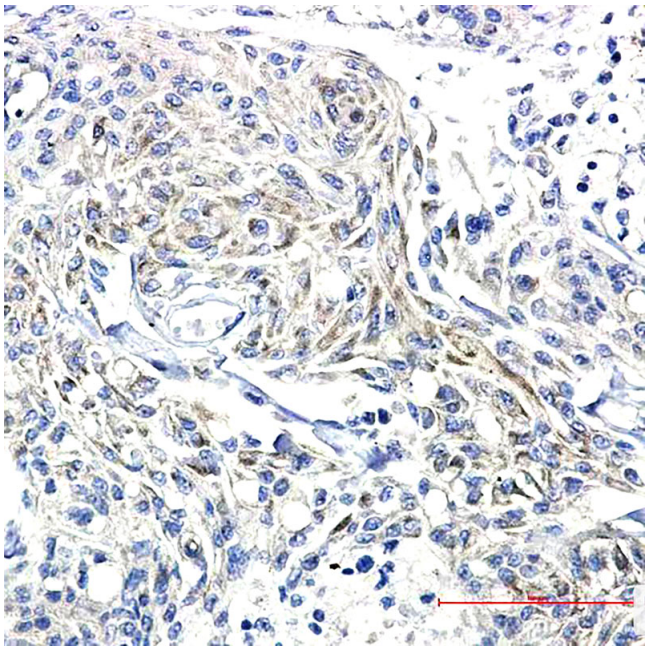

Immunohistochemistry analysis of paraffin-embedded Human Brain using Synapsin I (Phospho- S9) antibody.High-pressure and temperature Sodium Citrate pH 6.0 was used for antigen retrieval.