9051 Mira Mesa Blvd, #910094
San Diego, CA 92191
Tel: 760-390-3989

Phospho-PTP1B (Ser352) Rabbit mAb

ABZ4514

Product Overview

Name	Phospho-PTP1B (Ser352) Rabbit mAb
Accession(Primary)	P18031
Host Species	Rabbit
Clonality	Monoclonal
Isotype	IgG
Species Reactivity	Human
Calculated MW	Calculated MW: 50 kDa; Observed MW: 50 kDa
Recommended Dilution	WB-1:1000-1:5000; ICC/IF-1:50-1:100

Target information (P18031)

Gene Name	PTPN1
About Gene Symbol	

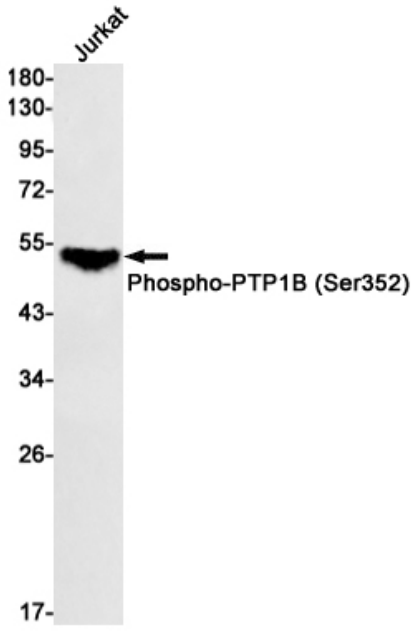

Western blot analysis of Phospho-PTP1B (Ser352) in Jurkat lysates using Phospho-PTP1B (Ser352) antibody.

9051 Mira Mesa Blvd, #910094
San Diego, CA 92191
Tel: 760-390-3989

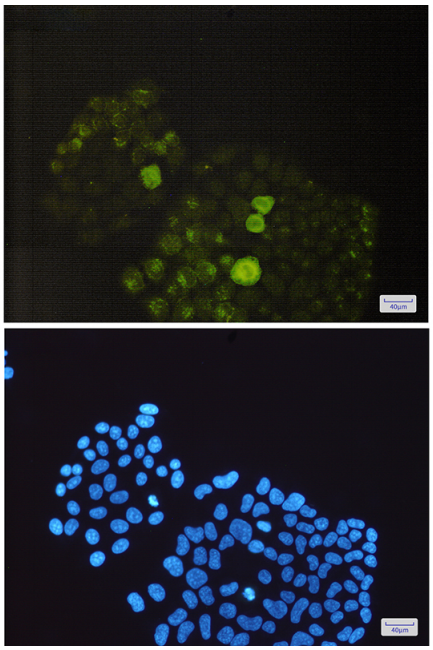

Immunocytochemistry analysis of Phospho-PTP1B (Ser352)(green) in Hela using Phospho-PTP1B (Ser352) antibody,and DAPI(blue)