9051 Mira Mesa Blvd, #910094
San Diego, CA 92191
Tel: 760-390-3989

Phospho-Presenilin 2/AD5 (Ser330) Rabbit mAb

ABZ4515

Product Overview

Name	Phospho-Presenilin 2/AD5 (Ser330) Rabbit mAb
Accession(Primary)	P49810
Host Species	Rabbit
Clonality	Monoclonal
Isotype	IgG
Species Reactivity	Human, Mouse, Rat
Calculated MW	Calculated MW: 50 kDa; Observed MW: 23 kDa
Recommended Dilution	WB-1:1000-1:5000

Target information (P49810)

Gene Name	PSEN2
About Gene Symbol	

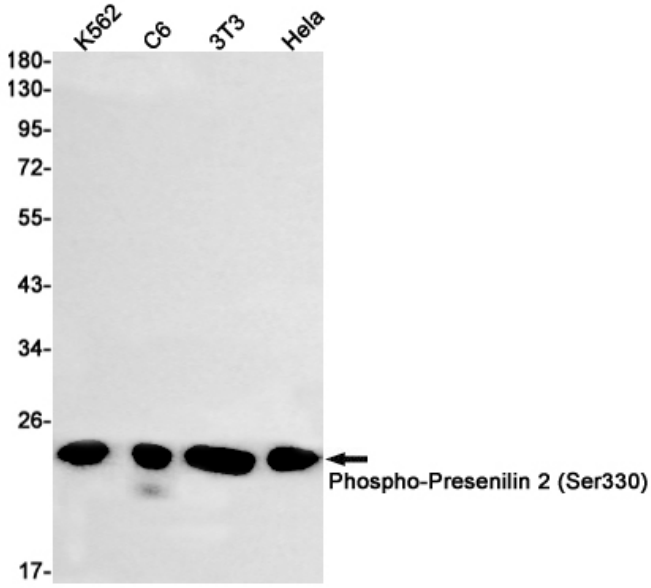

Western blot analysis of Phospho-Presenilin 2 (Ser330) in K562, C6, 3T3, Hela lysates using Phospho-Presenilin 2 (Ser330) antibody.

9051 Mira Mesa Blvd, #910094
San Diego, CA 92191
Tel: 760-390-3989