9051 Mira Mesa Blvd, #910094
San Diego, CA 92191
Tel: 760-390-3989

Phospho-delta 1 Catenin (Tyr228) Rabbit mAb

ABZ4516

Product Overview

Name	Phospho-delta 1 Catenin (Tyr228) Rabbit mAb
Accession(Primary)	O60716
Host Species	Rabbit
Clonality	Monoclonal
Isotype	IgG
Species Reactivity	Human, Mouse, Rat
Calculated MW	Calculated MW: 108 kDa; Observed MW: 95,100 kDa
Recommended Dilution	WB-1:1000-1:5000; IHC-P-1:20-1:50; ICC/IF-1:50-1:100

Target information (O60716)

Gene Name	CTNND1
About Gene Symbol	CTNND1 (Catenin Delta 1) is a cell junction/adhesion protein involved in cytoskeletal organization. It is an important research target in cell biology, cancer metastasis, and cytoskeletal research and is widely studied to elucidate cellular mechanisms and identify therapeutic targets.

9051 Mira Mesa Blvd, #910094
San Diego, CA 92191
Tel: 760-390-3989

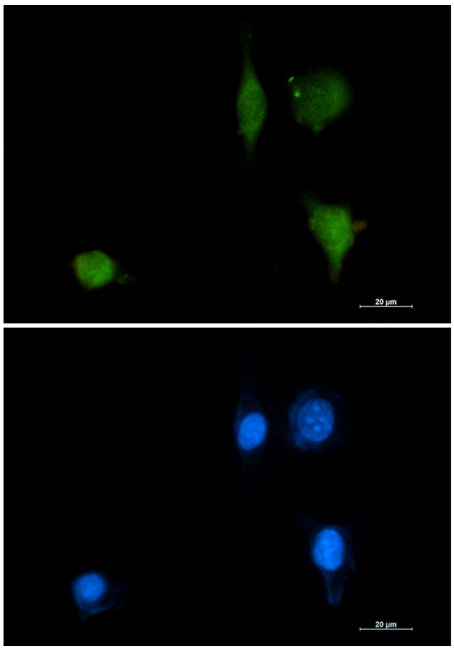

Immunocytochemistry analysis of Phospho-delta 1 Catenin (Tyr228) (green) in SKOV-3 using Phospho-delta 1 Catenin (Tyr228) antibody,and DAPI(blue).

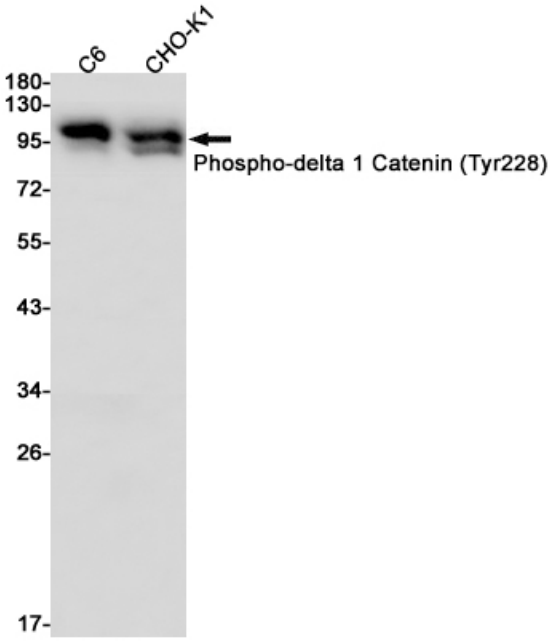

Western blot analysis of Phospho-delta 1 Catenin (Tyr228) in C6, CHO-K1 lysates using Phospho-delta 1 Catenin (Tyr228) antibody.