9051 Mira Mesa Blvd, #910094
San Diego, CA 92191
Tel: 760-390-3989

Phospho-Tau (Ser198) Rabbit mAb

ABZ4521

Product Overview

Name	Phospho-Tau (Ser198) Rabbit mAb
Accession(Primary)	P10636
Host Species	Rabbit
Clonality	Monoclonal
Isotype	IgG
Species Reactivity	Human, Mouse, Rat
Calculated MW	Calculated MW: 79 kDa; Observed MW: 50-80 kDa
Recommended Dilution	WB-1:500-1:1000; IHC-P-1:200-1:1000; IP-1:20-1:50

Target information (P10636)

Gene Name	MAPT
About Gene Symbol	

9051 Mira Mesa Blvd, #910094
San Diego, CA 92191
Tel: 760-390-3989

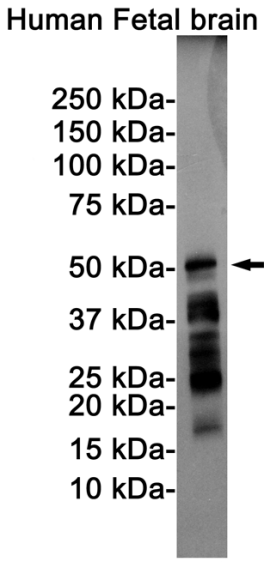

Western blot analysis of Tau (Phospho-Ser198) in Human Fetal brain lysates using Phospho-Tau (Ser198) antibody.