9051 Mira Mesa Blvd, #910094
San Diego, CA 92191
Tel: 760-390-3989

Phospho-Cytokeratin 8 (Ser23) Rabbit mAb

ABZ4534

Product Overview

Name	Phospho-Cytokeratin 8 (Ser23) Rabbit mAb
Accession(Primary)	P05787
Host Species	Rabbit
Clonality	Monoclonal
Isotype	IgG
Species Reactivity	Human
Calculated MW	Calculated MW: 54 kDa; Observed MW: 54 kDa
Recommended Dilution	WB-1:1000-1:5000; IHC-P-1:500-1:2000; ICC/IF-1:50-1:100

Target information (P05787)

Gene Name	KRT8
About Gene Symbol	

9051 Mira Mesa Blvd, #910094
San Diego, CA 92191
Tel: 760-390-3989

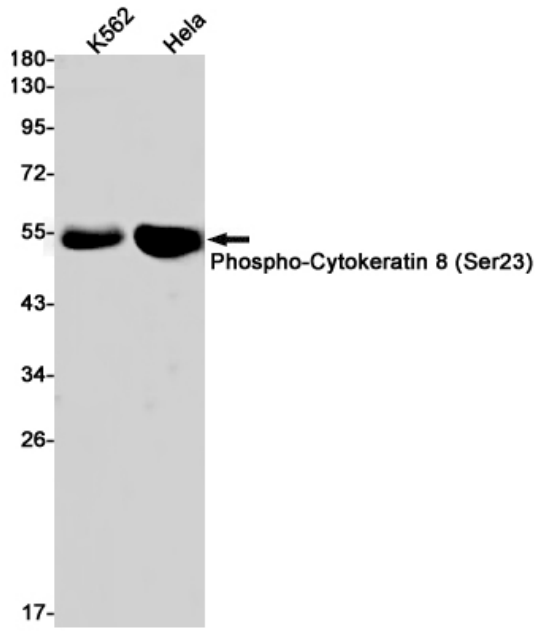

Western blot analysis of Phospho-Cytokeratin 8 (Ser23) in K562, Hela lysates using Phospho-Cytokeratin 8 (Ser23) antibody.

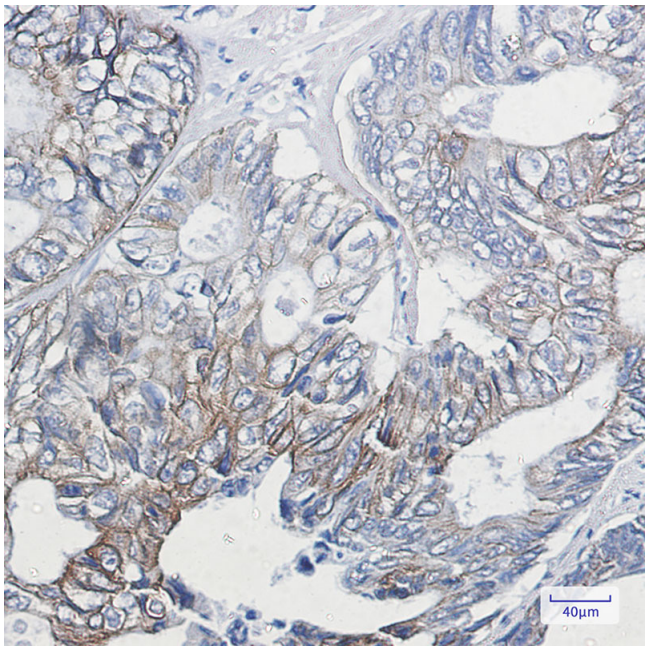

Immunohistochemistry analysis of paraffin-embedded Human colon cancer using Cytokeratin 8 (Phospho-Ser23) antibody.High-pressure and temperature Sodium Citrate pH 6.0 was used for antigen retrieval.

9051 Mira Mesa Blvd, #910094
San Diego, CA 92191
Tel: 760-390-3989

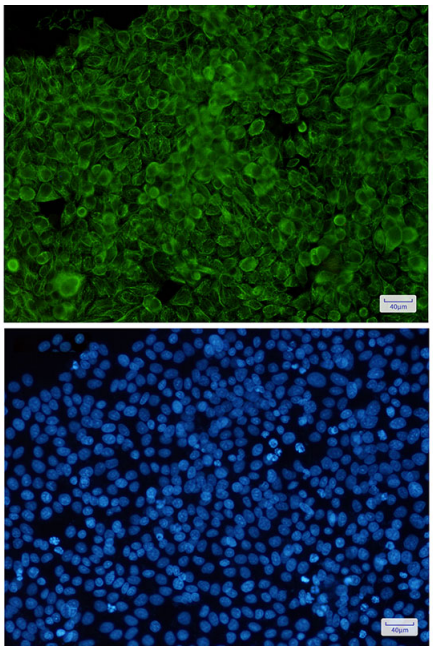

Immunocytochemistry analysis of Cytokeratin 8 (Phospho-Ser23)(green) in Hela using Cytokeratin 8 (Phospho-Ser23) antibody,and DAPI(blue)