9051 Mira Mesa Blvd, #910094
San Diego, CA 92191
Tel: 760-390-3989

Phospho-eIF4E (Ser209) Rabbit mAb

ABZ4536

Product Overview

Name	Phospho-eIF4E (Ser209) Rabbit mAb
Accession(Primary)	P06730
Host Species	Rabbit
Clonality	Monoclonal
Isotype	IgG
Species Reactivity	Human, Mouse, Rat
Calculated MW	Calculated MW: 25 kDa; Observed MW: 25 kDa
Recommended Dilution	WB-1:1000-1:5000; IHC-P-1:50-1:200; ICC/IF-1:200-1:500; IP-1:20-1:50

Target information (P06730)

Gene Name	EIF4E
About Gene Symbol	EIF4E (Eukaryotic Translation Initiation Factor 4E) is a protein kinase and signaling regulator involved in translational regulation. It is an important research target in cancer, cell signaling, and therapeutic target research and is widely studied to elucidate cellular mechanisms and identify therapeutic targets.

9051 Mira Mesa Blvd, #910094
San Diego, CA 92191
Tel: 760-390-3989

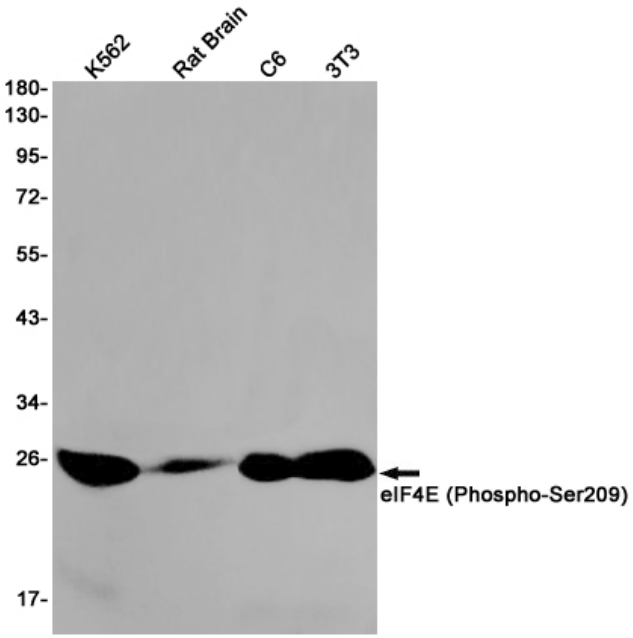

Western blot analysis of eIF4E (Phospho-Ser209) in K562, rat Brain, C6, 3T3 lysates using Phospho-eIF4E (Ser209) antibody.

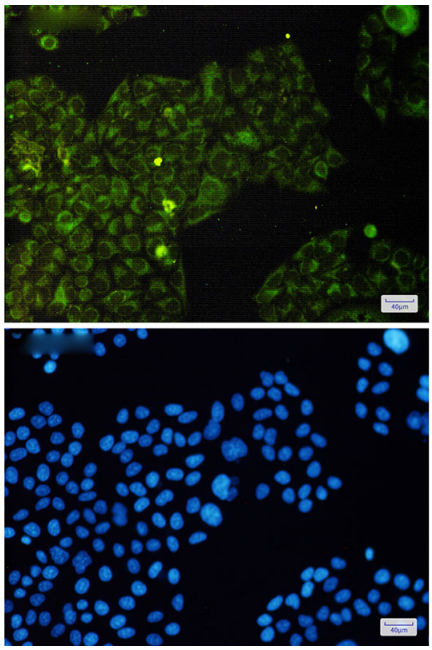

Immunocytochemistry analysis of eIF4E (Phospho-Ser209)(green) in Hela using eIF4E (Phospho-Ser209) antibody,and DAPI(blue)

9051 Mira Mesa Blvd, #910094
San Diego, CA 92191
Tel: 760-390-3989

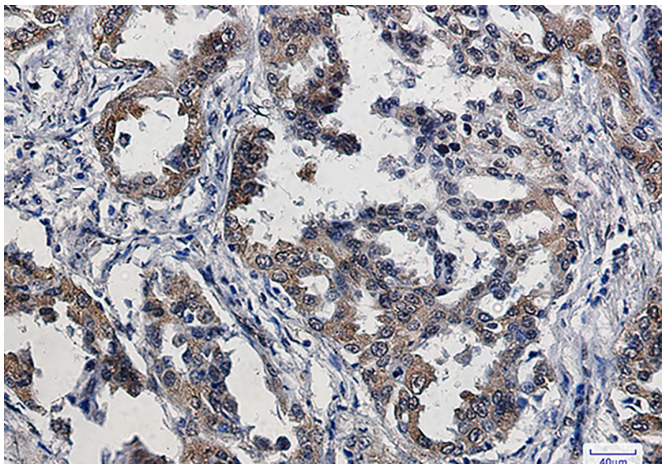

Immunohistochemistry analysis of paraffin-embedded Human lung cancer using Phospho-eIF4E (Ser209) antibody. High-pressure and temperature Sodium Citrate pH 6.0 was used for antigen retrieval.