9051 Mira Mesa Blvd, #910094
San Diego, CA 92191
Tel: 760-390-3989

Phospho-PRKAR2A (Ser99) Rabbit mAb

ABZ4542

Product Overview

Name	Phospho-PRKAR2A (Ser99) Rabbit mAb
Accession(Primary)	P13861
Host Species	Rabbit
Clonality	Monoclonal
Isotype	IgG
Species Reactivity	Human, Mouse, Rat
Calculated MW	Calculated MW: 46 kDa; Observed MW: 50 kDa
Recommended Dilution	WB-1:500-1:1000; IHC-1:200-1:500; IF-1:200-1:500

Target information (P13861)

Gene Name	PRKAR2A
About Gene Symbol	PRKAR2A (Protein Kinase CAMP-Dependent Type II Regulatory Subunit Alpha) is a protein kinase and signaling regulator involved in cell signaling and proliferation. It is an important research target in cancer, cell signaling, and therapeutic target researc

9051 Mira Mesa Blvd, #910094
San Diego, CA 92191
Tel: 760-390-3989

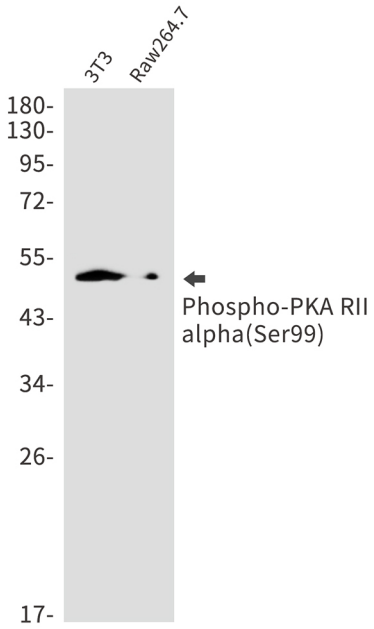

Western blot analysis of Phospho-PKA RII alpha(Ser99) in 3T3, Raw264.7 lysates using Phospho-PKA RII alpha (Ser99) antibody.

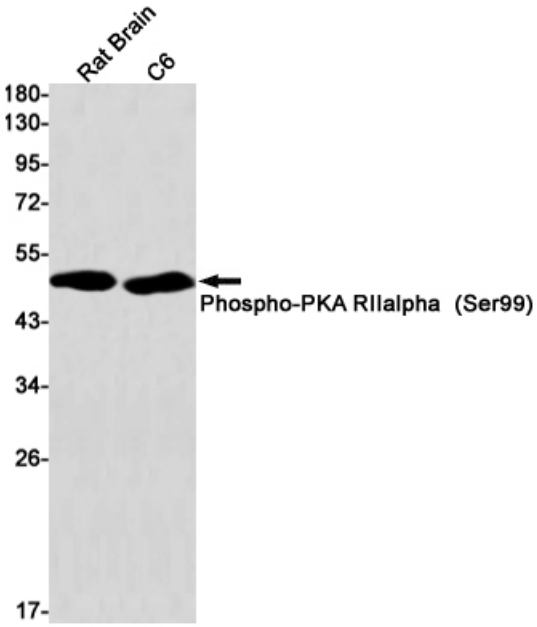

Western blot analysis of Phospho-PKA RIIalpha (Ser99) in rat Brain, C6 lysates using Phospho-PKA RIIalpha (Ser99) antibody.

9051 Mira Mesa Blvd, #910094
San Diego, CA 92191
Tel: 760-390-3989

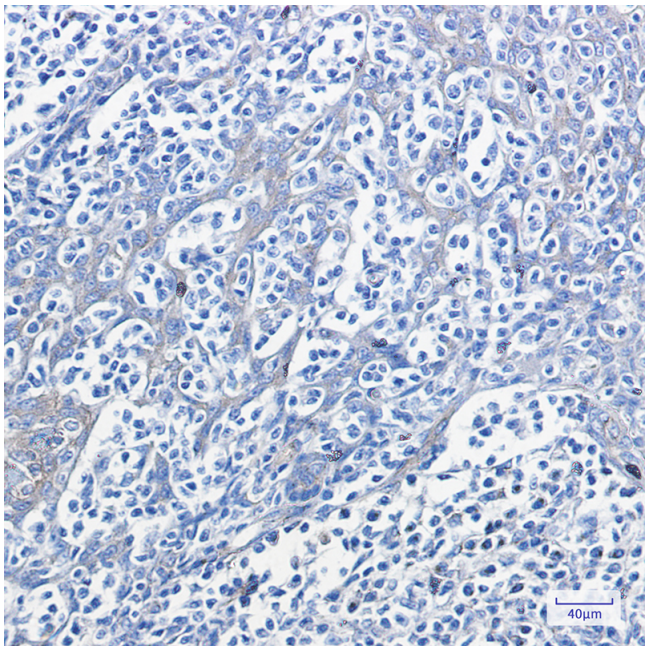

Immunohistochemistry analysis of paraffin-embedded Human tonsil using PKA R2 (Phospho-Ser99) antibody. High-pressure and temperature Sodium Citrate pH 6.0 was used for antigen retrieval.