9051 Mira Mesa Blvd, #910094
San Diego, CA 92191
Tel: 760-390-3989

Phospho-Tau (Ser202) Rabbit mAb

ABZ4548

Product Overview

Name	Phospho-Tau (Ser202) Rabbit mAb
Accession(Primary)	P10636
Host Species	Rabbit
Clonality	Monoclonal
Isotype	IgG
Species Reactivity	Human, Mouse, Rat
Calculated MW	Calculated MW: 79 kDa; Observed MW: 50-80 kDa
Recommended Dilution	WB-1:1000-1:5000

Target information (P10636)

Gene Name	MAPT
About Gene Symbol	

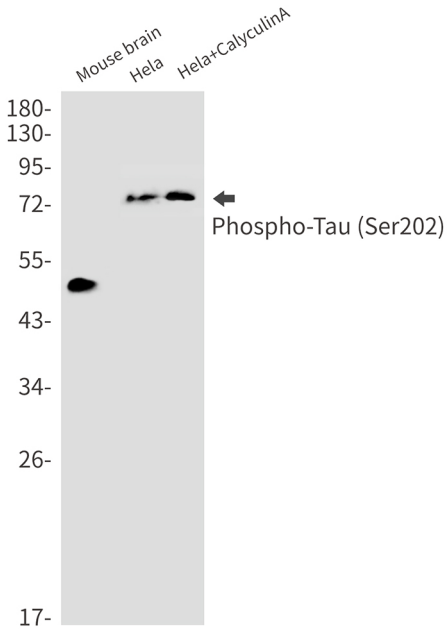

Western blot analysis of Phospho-Tau (Ser202) in mouse brain, Hela, Hela+CalyculinA lysates using Phospho-Tau (Ser202) antibody.

9051 Mira Mesa Blvd, #910094
San Diego, CA 92191
Tel: 760-390-3989

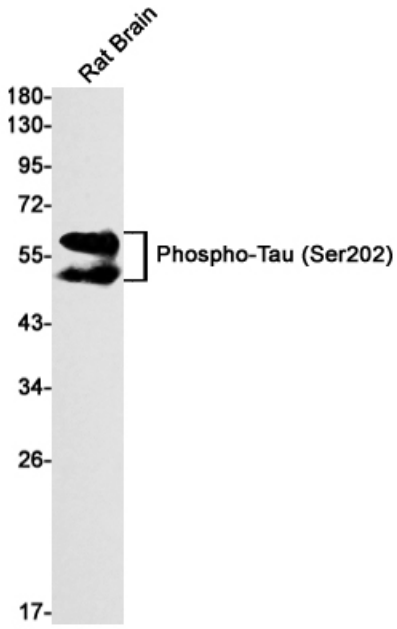

Western blot analysis of Phospho-Tau (Ser202) in rat Brain lysates using Phospho-Tau (Ser202) antibody.