9051 Mira Mesa Blvd, #910094
San Diego, CA 92191
Tel: 760-390-3989

Phospho-Tau (Ser235) Rabbit mAb

ABZ4549

Product Overview

Name	Phospho-Tau (Ser235) Rabbit mAb
Accession(Primary)	P10636
Host Species	Rabbit
Clonality	Monoclonal
Isotype	IgG
Species Reactivity	Human
Calculated MW	Calculated MW: 79 kDa; Observed MW: 50-80 kDa
Recommended Dilution	WB-1:1000-1:5000

Target information (P10636)

Gene Name	MAPT
About Gene Symbol	

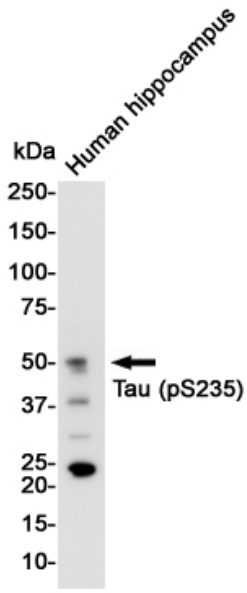

Western blot analysis of Tau (Phospho-Ser235) in Human Hippocampus lysates using Phospho-Tau (Ser235) antibody.

9051 Mira Mesa Blvd, #910094
San Diego, CA 92191
Tel: 760-390-3989