9051 Mira Mesa Blvd, #910094
San Diego, CA 92191
Tel: 760-390-3989

Phospho-Vimentin (Ser72) Rabbit mAb

ABZ4551

Product Overview

Name	Phospho-Vimentin (Ser72) Rabbit mAb
Accession(Primary)	P08670
Host Species	Rabbit
Clonality	Monoclonal
Isotype	IgG
Species Reactivity	Human, Mouse, Rat
Calculated MW	Calculated MW: 54 kDa; Observed MW: 54 kDa
Recommended Dilution	WB-1:1000-1:5000; IP-1:20-1:50

Target information (P08670)

Gene Name	VIM
About Gene Symbol	VIM (Vimentin) is a structural cytoskeletal protein involved in cytoskeletal organization. It is an important research target in cell biology, cancer metastasis, and cytoskeletal research and is widely studied to elucidate cellular mechanisms and identify therapeutic targets.

9051 Mira Mesa Blvd, #910094
San Diego, CA 92191
Tel: 760-390-3989

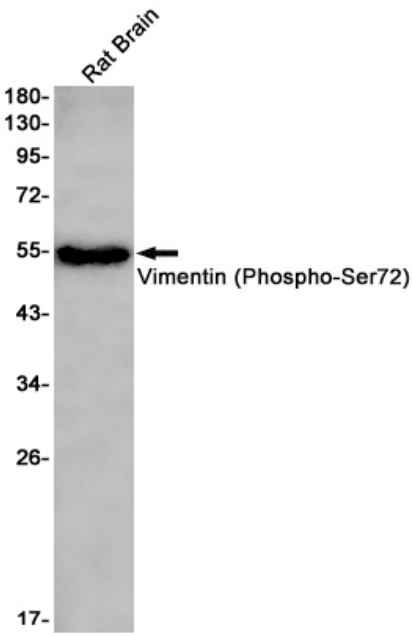

Western blot analysis of Vimentin (Phospho-Ser72) in rat Brain lysates using Phospho-Vimentin (Ser72) antibody.