9051 Mira Mesa Blvd, #910094
San Diego, CA 92191
Tel: 760-390-3989

Phospho-c Myb (Ser11) Rabbit mAb

ABZ4552

Product Overview

Name	Phospho-c Myb (Ser11) Rabbit mAb
Accession(Primary)	P10242
Host Species	Rabbit
Clonality	Monoclonal
Isotype	IgG
Species Reactivity	Human
Calculated MW	Calculated MW: 72 kDa; Observed MW: 80 kDa
Recommended Dilution	WB-1:500-1:1000; IHC-1:50-1:100; IP-1:20; ChIP-1:20

Target information (P10242)

Gene Name	MYB
About Gene Symbol	

9051 Mira Mesa Blvd, #910094
San Diego, CA 92191
Tel: 760-390-3989

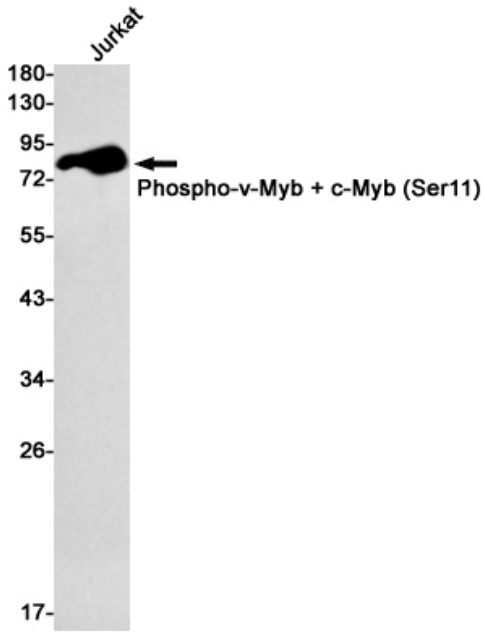

Western blot analysis of Phospho-vMyb + c-Myb (Ser11) in Jurkat lysates using Phospho-c Myb (Ser11) antibody.

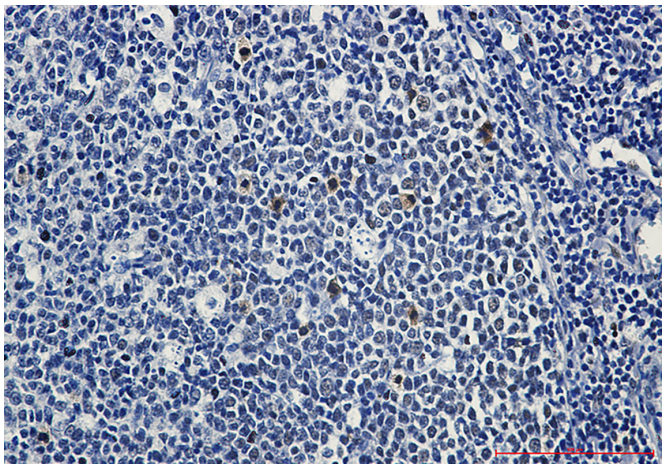

Immunohistochemistry analysis of paraffin-embedded Human tonsil using vMyb/c-Myb (Phospho-Ser11) antibody.High-pressure and temperature Sodium Citrate pH 6.0 was used for antigen retrieval.