9051 Mira Mesa Blvd, #910094
San Diego, CA 92191
Tel: 760-390-3989

Phospho-CDK1/2 (Thr14) Rabbit mAb

ABZ4555

Product Overview

Name	Phospho-CDK1/2 (Thr14) Rabbit mAb
Accession(Primary)	P06493
Host Species	Rabbit
Clonality	Monoclonal
Isotype	IgG
Species Reactivity	Human, Mouse, Rat
Calculated MW	Calculated MW: 34 kDa; Observed MW: 34 kDa
Recommended Dilution	WB-1:500-1:1000; IHC-P-1:100-1:200; IP-1:20-1:50

Target information (P06493)

Gene Name	CDK1/CDK2/
About Gene Symbol	

9051 Mira Mesa Blvd, #910094
San Diego, CA 92191
Tel: 760-390-3989

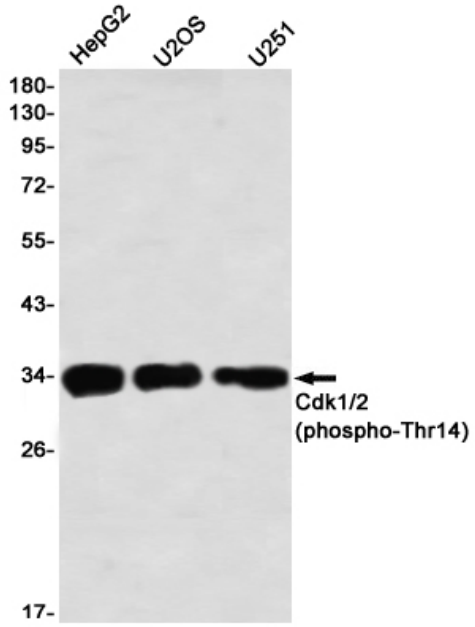

Western blot analysis of Cdk1/2 (Phospho-Thr14) in HepG2, U2OS, U251 lysates using Phospho-CDK1/2 (Thr14) antibody.

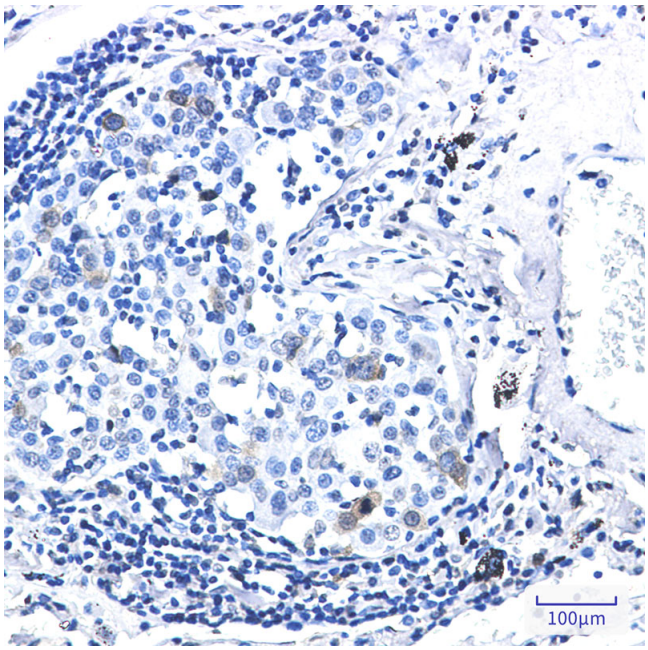

Immunohistochemistry analysis of paraffin-embedded Human lung cancer using Cdk1/2 (Phospho-Thr14) antibody.High-pressure and temperature Sodium Citrate pH 6.0 was used for antigen retrieval.