9051 Mira Mesa Blvd, #910094
San Diego, CA 92191
Tel: 760-390-3989

Phospho-eIF4B (Ser406) Rabbit mAb

ABZ4561

Product Overview

Name	Phospho-eIF4B (Ser406) Rabbit mAb
Accession(Primary)	P23588
Host Species	Rabbit
Clonality	Monoclonal
Isotype	IgG
Species Reactivity	Human, Mouse, Rat
Calculated MW	Calculated MW: 69 kDa; Observed MW: 80 kDa
Recommended Dilution	WB-1:1000-1:5000; IHC-P-1:50-1:100

Target information (P23588)

Gene Name	EIF4B
About Gene Symbol	eIF4B (Eukaryotic Translation Initiation Factor 4B) is a protein kinase and signaling regulator involved in translational regulation. It is an important research target in cancer, cell signaling, and therapeutic target research and is widely studied to elucidate cellular mechanisms and identify therapeutic targets.

9051 Mira Mesa Blvd, #910094
San Diego, CA 92191
Tel: 760-390-3989

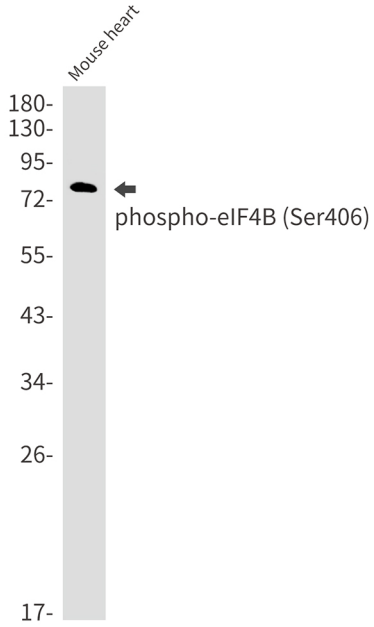

Western blot analysis of Phospho-eIF4B (Ser406) in mouse heart lysates using Phospho-eIF4B (Ser406) antibody.

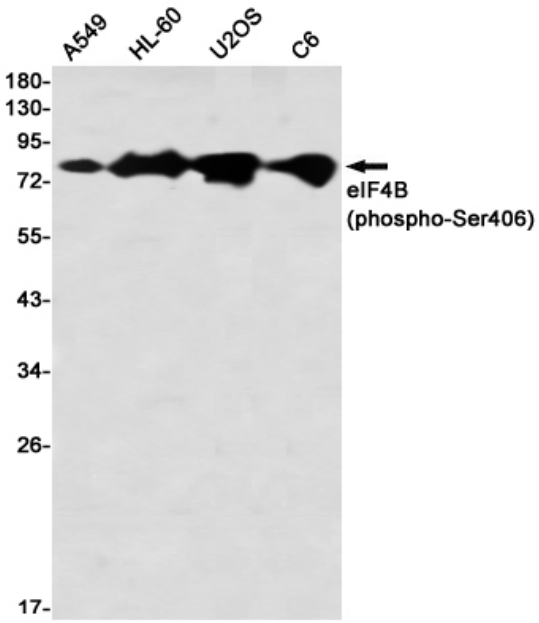

Western blot analysis of eIF4B (Phospho-Ser406) in A549, HL-60, U2OS, C6 lysates using eIF4B (Phospho-Ser406) antibody.

9051 Mira Mesa Blvd, #910094
San Diego, CA 92191
Tel: 760-390-3989

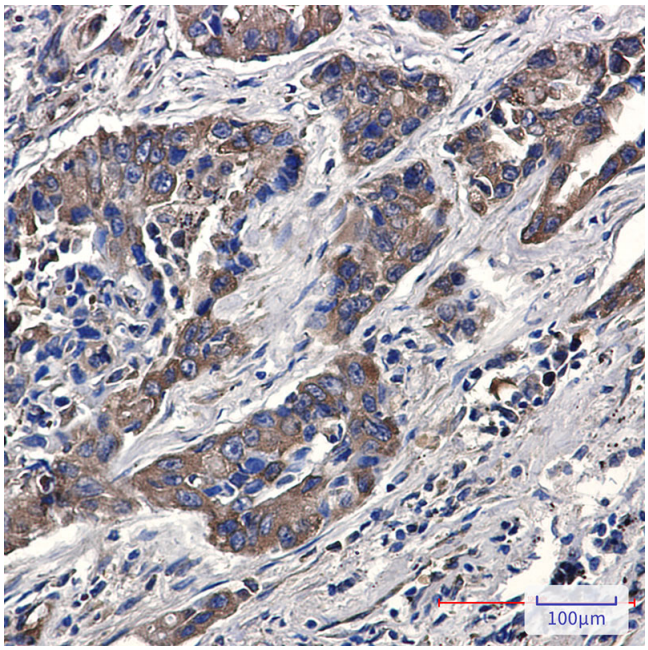

Immunohistochemistry analysis of paraffin-embedded Human lung cancer using eIF4B (Phospho-Ser406) antibody. High-pressure and temperature Sodium Citrate pH 6.0 was used for antigen retrieval.