9051 Mira Mesa Blvd, #910094
San Diego, CA 92191
Tel: 760-390-3989

Phospho-Filamin A/B (Ser2152/Ser2107) Rabbit mAb

ABZ4563

Product Overview

Name	Phospho-Filamin A/B (Ser2152/Ser2107) Rabbit mAb
Accession(Primary)	O75369
Host Species	Rabbit
Clonality	Monoclonal
Isotype	IgG
Species Reactivity	Human, Mouse, Rat
Calculated MW	Calculated MW: 278 kDa; Observed MW: 281 kDa
Recommended Dilution	WB-1:1000-1:5000; IHC-P-1:200-1:1000; ICC/IF-1:50-1:100

Target information (O75369)

Gene Name	FLNB
About Gene Symbol	

9051 Mira Mesa Blvd, #910094
San Diego, CA 92191
Tel: 760-390-3989

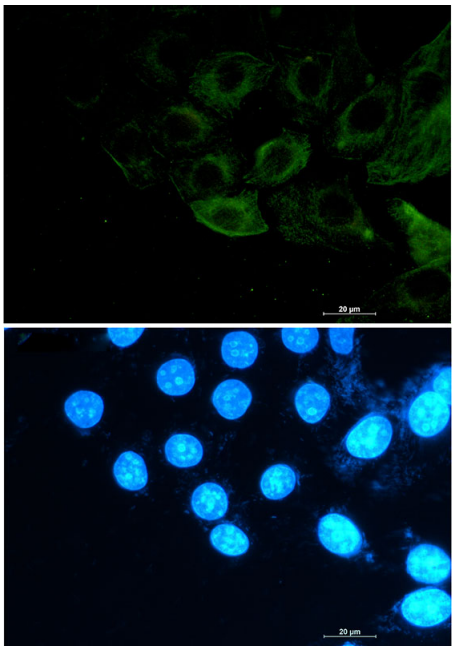

Immunocytochemistry analysis of Phospho-Filamin A/B (Ser2152/Ser2107) (green) in A549 using Phospho-Filamin A/B (Ser2152/Ser2107) antibody,and DAPI(blue).

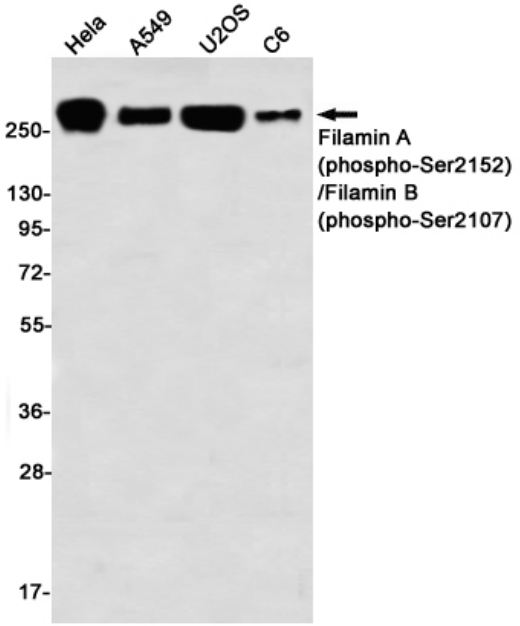

Western blot analysis of Filamin A (Phospho-Ser2152)/Filamin B (Phospho-Ser2107) in Hela, A549, U2OS, C6 lysates using Filamin A (Phospho-Ser2152)/Filamin B (Phospho-Ser2107) antibody.

9051 Mira Mesa Blvd, #910094
San Diego, CA 92191
Tel: 760-390-3989

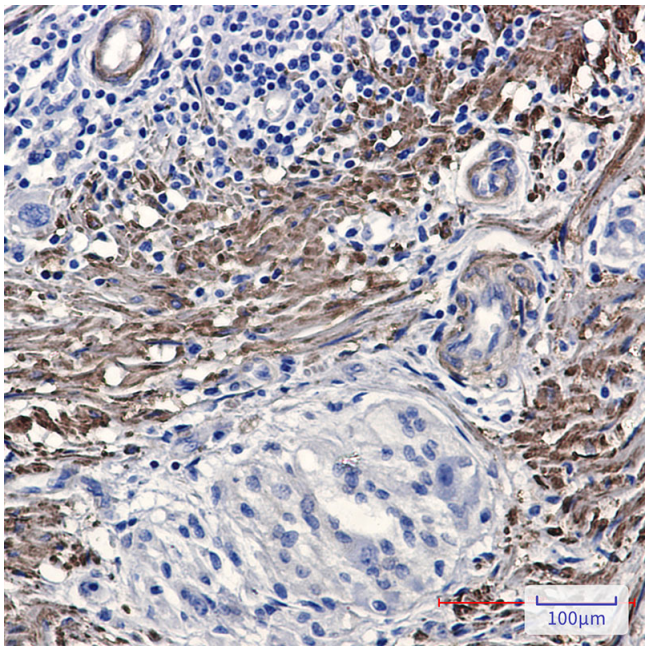

Immunohistochemistry analysis of paraffin-embedded Human Cholangiocarcinoma using Filamin A (Phospho-Ser2152)/Filamin B (Phospho-Ser2107) antibody. High-pressure and temperature Sodium Citrate pH 6.0 was used for antigen retrieval.