9051 Mira Mesa Blvd, #910094
San Diego, CA 92191
Tel: 760-390-3989

Phospho-Moesin (Thr558) Rabbit mAb

ABZ4568

Product Overview

Name	Phospho-Moesin (Thr558) Rabbit mAb
Accession(Primary)	P26038
Host Species	Rabbit
Clonality	Monoclonal
Isotype	IgG
Species Reactivity	Human, Mouse, Rat
Calculated MW	Calculated MW: 68 kDa; Observed MW: 68 kDa
Recommended Dilution	WB-1:1000-1:5000; IHC-P-1:50-1:100

Target information (P26038)

Gene Name	MSN
About Gene Symbol	MSN (Moesin) is a membrane receptor involved in receptor-mediated signaling. It is an important research target in cell signaling, drug discovery, and cancer research and is widely studied to elucidate cellular mechanisms and identify therapeutic targets.

9051 Mira Mesa Blvd, #910094
San Diego, CA 92191
Tel: 760-390-3989

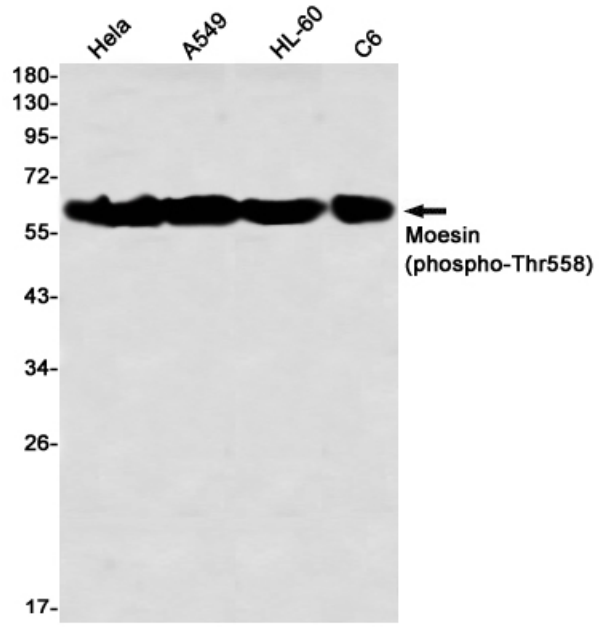

Western blot analysis of Moesin (Phospho-Thr558) in Hela, A549, HL-60, C6 lysates using Phospho-Moesin (Thr558) antibody.

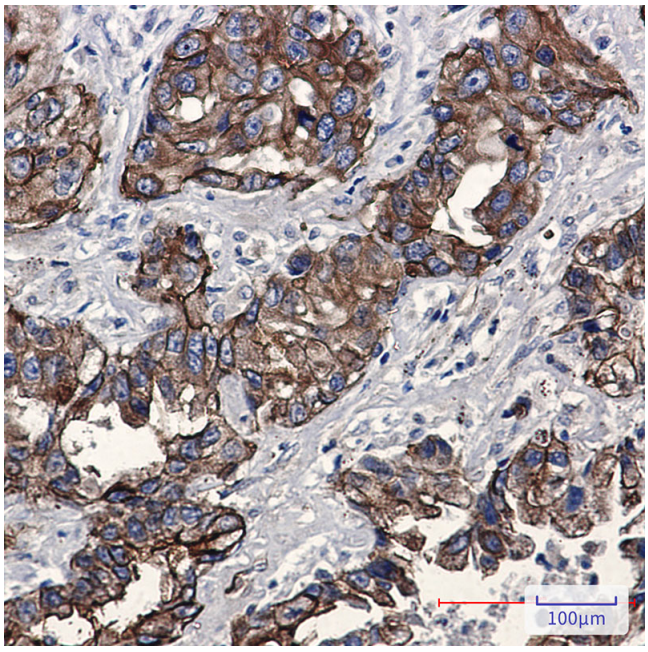

Immunohistochemistry analysis of paraffin-embedded Human lung cancer using Moesin (Phospho-Thr558) antibody.High-pressure and temperature Sodium Citrate pH 6.0 was used for antigen retrieval.