9051 Mira Mesa Blvd, #910094
San Diego, CA 92191
Tel: 760-390-3989

Phospho-PML Protein (Ser518) Rabbit mAb

ABZ4571

Product Overview

Name	Phospho-PML Protein (Ser518) Rabbit mAb
Accession(Primary)	P29590
Host Species	Rabbit
Clonality	Monoclonal
Isotype	IgG
Species Reactivity	Human, Mouse
Calculated MW	Calculated MW: 98 kDa; Observed MW: 98,117 kDa
Recommended Dilution	WB-1:1000-1:5000; IHC-P-1:100-1:200

Target information (P29590)

Gene Name	PML
About Gene Symbol	

9051 Mira Mesa Blvd, #910094
San Diego, CA 92191
Tel: 760-390-3989

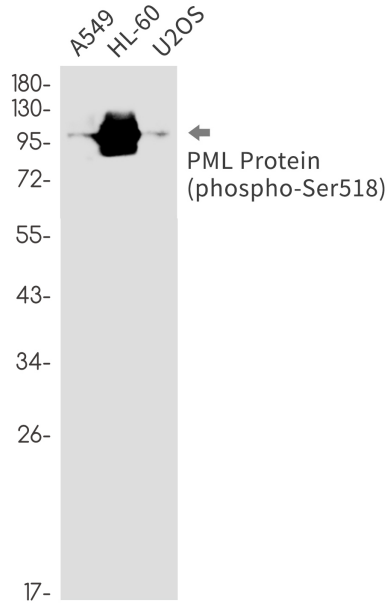

Western blot analysis of Phospho-PML Protein (Ser518) in A549, HL-60, U2OS lysates using Phospho-PML Protein (Ser518) antibody.

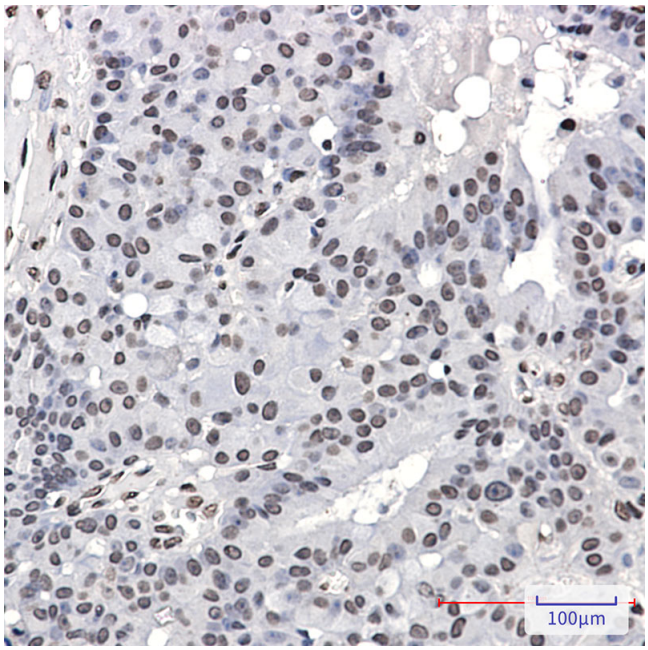

Immunohistochemistry analysis of paraffin-embedded Human breast cancer using PML Protein (Phospho-Ser518) antibody.High-pressure and temperature Sodium Citrate pH 6.0 was used for antigen retrieval.