9051 Mira Mesa Blvd, #910094
San Diego, CA 92191
Tel: 760-390-3989

Phospho-PTP1B (Ser378) Rabbit mAb

ABZ4572

Product Overview

Name	Phospho-PTP1B (Ser378) Rabbit mAb
Accession(Primary)	P18031
Host Species	Rabbit
Clonality	Monoclonal
Isotype	IgG
Species Reactivity	Human
Calculated MW	Calculated MW: 50 kDa; Observed MW: 50 kDa
Recommended Dilution	WB-1:1000-1:5000; IHC-P-1:50-1:100

Target information (P18031)

Gene Name PTPN1

About Gene Symbol

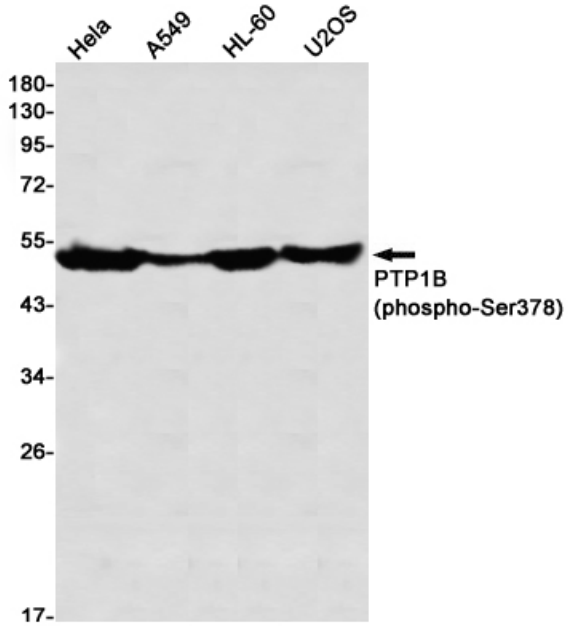

Western blot analysis of PTP1B (Phospho-Ser378) in Hela, A549, HL-60, U2OS lysates using Phospho-PTP1B (Ser378) antibody.

9051 Mira Mesa Blvd, #910094
San Diego, CA 92191
Tel: 760-390-3989

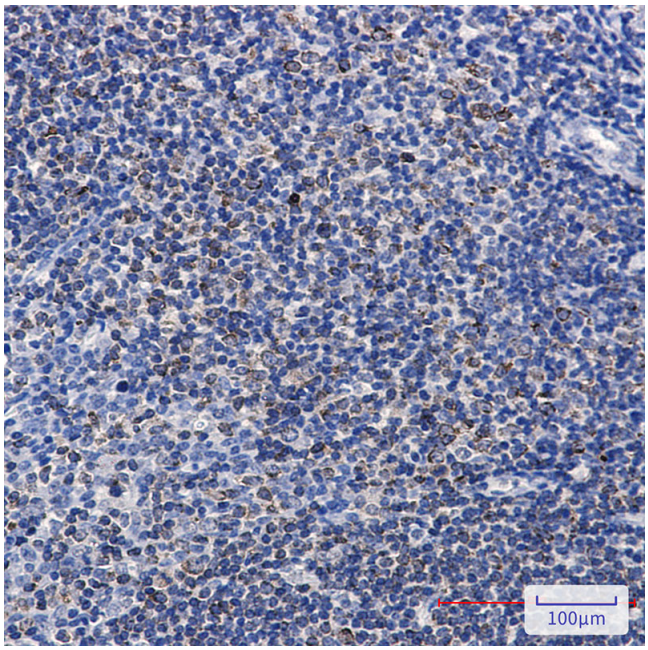

Immunohistochemistry analysis of paraffin-embedded Human tonsil using PTP1B (Phospho-Ser378) antibody.High-pressure and temperature Sodium Citrate pH 6.0 was used for antigen retrieval.