9051 Mira Mesa Blvd, #910094
San Diego, CA 92191
Tel: 760-390-3989

Phospho-PTS (Ser19) Rabbit mAb

ABZ4573

Product Overview

Name	Phospho-PTS (Ser19) Rabbit mAb
Accession(Primary)	Q03393
Host Species	Rabbit
Clonality	Monoclonal
Isotype	IgG
Species Reactivity	Human
Calculated MW	Calculated MW: 16 kDa; Observed MW: 16 kDa
Recommended Dilution	WB-1:1000-1:5000; IHC-P-1:200-1:500; ICC/IF-1:200-1:500

Target information (Q03393)

Gene Name	PTS
About Gene Symbol	

9051 Mira Mesa Blvd, #910094
San Diego, CA 92191
Tel: 760-390-3989

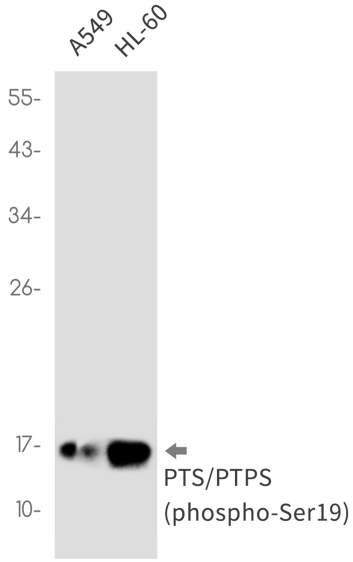

Western blot analysis of PTS/PTPS (Phospho-Ser19) in A549, HL-60 lysates using Phospho-PTS (Ser19) antibody.

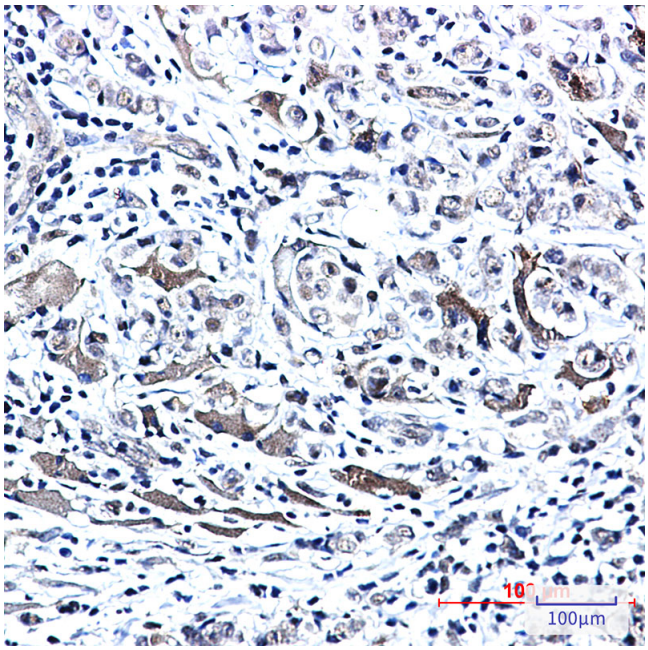

Immunohistochemistry analysis of paraffin-embedded Human breast cancer using Phospho-PTS/PTPS (Ser19) antibody.High-pressure and temperature Sodium Citrate pH 6.0 was used for antigen retrieval.