9051 Mira Mesa Blvd, #910094
San Diego, CA 92191
Tel: 760-390-3989

Phospho-Rb (Ser780) Rabbit mAb

ABZ4576

Product Overview

Name	Phospho-Rb (Ser780) Rabbit mAb
Accession(Primary)	P06400
Host Species	Rabbit
Clonality	Monoclonal
Isotype	IgG
Species Reactivity	Human
Calculated MW	Calculated MW: 106 kDa; Observed MW: 110 kDa
Recommended Dilution	WB-1:1000-1:5000; IHC-P-1:50-1:100

Target information (P06400)

Gene Name	RB1
About Gene Symbol	RB1 (RB Transcriptional Corepressor 1) is a protein phosphatase involved in gene transcription and regulation. It is an important research target in cancer research and is widely studied to elucidate cellular mechanisms and identify therapeutic targets.

9051 Mira Mesa Blvd, #910094
San Diego, CA 92191
Tel: 760-390-3989

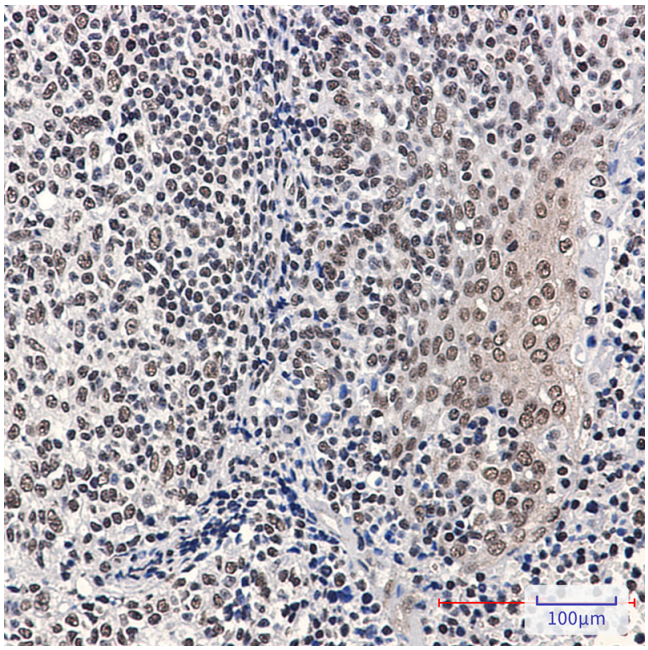

Immunohistochemistry analysis of paraffin-embedded Human tonsil using Rb (Phospho-Ser780) antibody.High-pressure and temperature Sodium Citrate pH 6.0 was used for antigen retrieval.

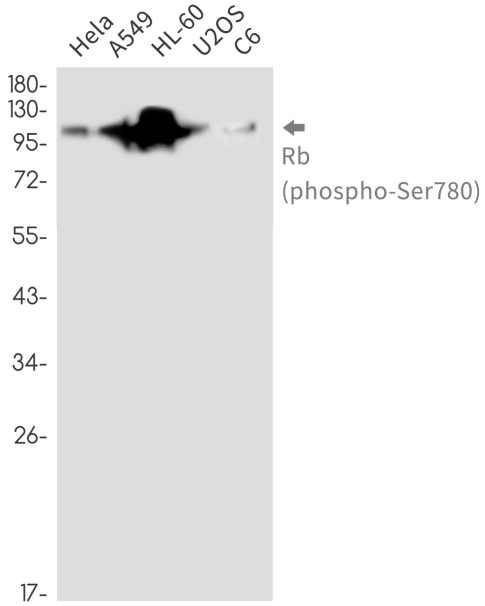

Western blot analysis of Rb (Phospho-Ser780) in Hela, A549, HL-60, U2OS, C6 lysates using Phospho-Rb (Ser780) antibody.