9051 Mira Mesa Blvd, #910094
San Diego, CA 92191
Tel: 760-390-3989

Phospho-RSK1 p90 (Ser380) Rabbit mAb

ABZ4578

Product Overview

Name	Phospho-RSK1 p90 (Ser380) Rabbit mAb
Accession(Primary)	Q15418
Host Species	Rabbit
Clonality	Monoclonal
Isotype	IgG
Species Reactivity	Human, Mouse, Rat
Calculated MW	Calculated MW: 83 kDa; Observed MW: 90 kDa
Recommended Dilution	WB-1:1000-1:5000; ICC/IF-1:20-1:50; IP-1:20

Target information (Q15418)

Gene Name	RPS6KA1
About Gene Symbol	RPS6KA1 (Ribosomal Protein S6 Kinase A1) is a mitogen-activated protein kinase involved in MAPK/ERK signaling and translational regulation. It is an important research target in cancer, cell signaling, and therapeutic target research and is widely studied

9051 Mira Mesa Blvd, #910094
San Diego, CA 92191
Tel: 760-390-3989

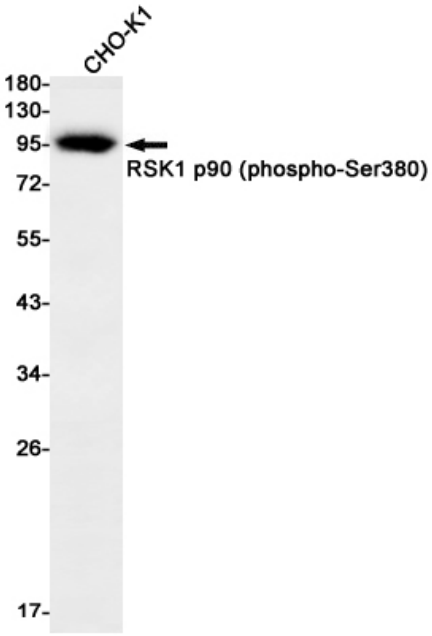

Western blot analysis of RSK1 p90 (Phospho-Ser380) in CHO-K1 lysates using Phospho-RSK1 p90 (Ser380) antibody.