9051 Mira Mesa Blvd, #910094
San Diego, CA 92191
Tel: 760-390-3989

Phospho-Histone H2A.X (Ser139) Rabbit mAb

ABZ4586

Product Overview

Name	Phospho-Histone H2A.X (Ser139) Rabbit mAb
Accession(Primary)	P16104
Host Species	Rabbit
Clonality	Monoclonal
Isotype	IgG
Species Reactivity	Human, Mouse, Rat
Calculated MW	Calculated MW: 15 kDa; Observed MW: 15 kDa
Recommended Dilution	WB-1:1000-1:5000; IHC-P-1:200-1:1000; ICC/IF-1:100-1:200; IP-1:20-1:50

Target information (P16104)

Gene Name	H2AX
About Gene Symbol	

9051 Mira Mesa Blvd, #910094
San Diego, CA 92191
Tel: 760-390-3989

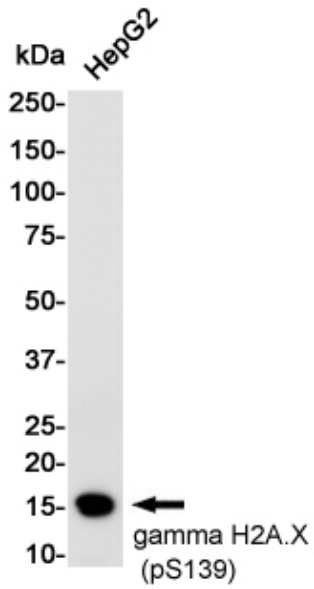

Western blot analysis of gamma H2A.X (Phospho-Ser139) in HepG2 lysates using Phospho-Histone H2A.X (Ser139) antibody.

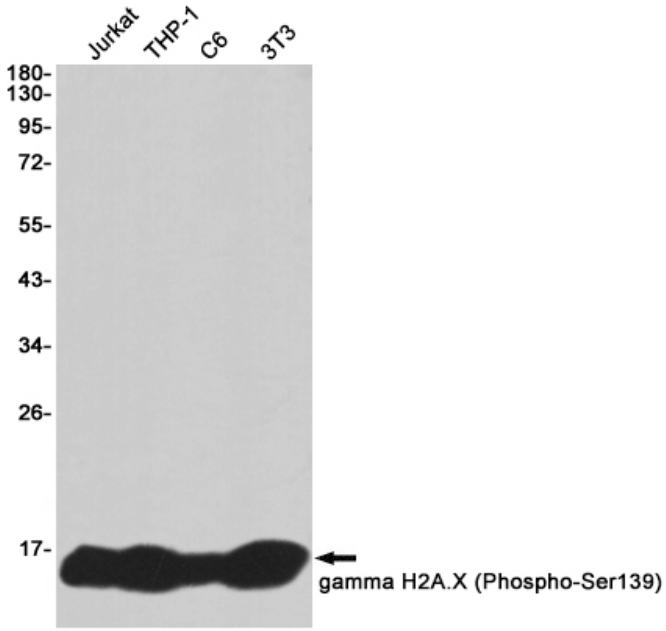

Western blot analysis of gamma H2A.X (Phospho-Ser139) in Jurkat, THP-1, C6, 3T3 lysates using gamma H2A.X (Phospho-Ser139) antibody.