9051 Mira Mesa Blvd, #910094
San Diego, CA 92191
Tel: 760-390-3989

TriMethyl-Histone H3 (Lys14) Rabbit pAb

ABZ4600

Product Overview

Name	TriMethyl-Histone H3 (Lys14) Rabbit pAb
Accession(Primary)	P68431
Host Species	Rabbit
Clonality	Polyclonal
Isotype	IgG
Species Reactivity	Human, Rat
Calculated MW	Calculated MW: 16 kDa; Observed MW: 16 kDa
Recommended Dilution	WB-1:1000-1:2000

Target information (P68431)

Gene Name	H3-4
About Gene Symbol	H3C1 (H3 Clustered Histone 1) is an epigenetic and nuclear regulatory protein involved in chromatin remodeling and epigenetics. It is an important research target in epigenetic regulation, chromatin biology, and cancer research and is widely studied to el

9051 Mira Mesa Blvd, #910094
San Diego, CA 92191
Tel: 760-390-3989

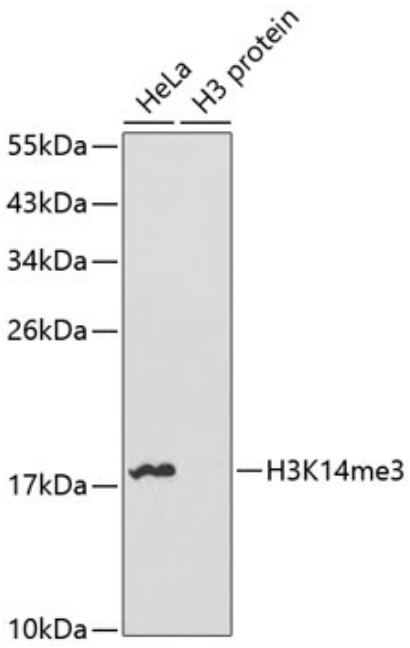

Western blot analysis of TriMethyl-Histone H3 (Lys14) in various cell lines lysates using TriMethyl-Histone H3K14 antibody.