9051 Mira Mesa Blvd, #910094
San Diego, CA 92191
Tel: 760-390-3989

# [KO]PAR4 Rabbit mAb

ABZ4638

## Product Overview

| | |
|---|---|
| **Name** | [KO]PAR4 Rabbit mAb |
| **Accession(Primary)** | Q96IZ0 |
| **Host Species** | Rabbit |
| **Clonality** | Monoclonal |
| **Isotype** | IgG |
| **Species Reactivity** | Human, Mouse |
| **Calculated MW** | Calculated MW: 37 kDa; Observed MW: 41 kDa |
| **Recommended Dilution** | WB-1:1000-1:5000; IP-1:10-1:100 |

## Target information (Q96IZ0)

| | |
|---|---|
| **Gene Name** | PAWR |
| **About Gene Symbol** | PAWR (Pro-Apoptotic WT1 Regulator) is a transcription factor involved in apoptosis. It is an important research target in gene regulation, development, and cancer research and is widely studied to elucidate cellular mechanisms and identify therapeutic targets. |

9051 Mira Mesa Blvd, #910094
San Diego, CA 92191
Tel: 760-390-3989

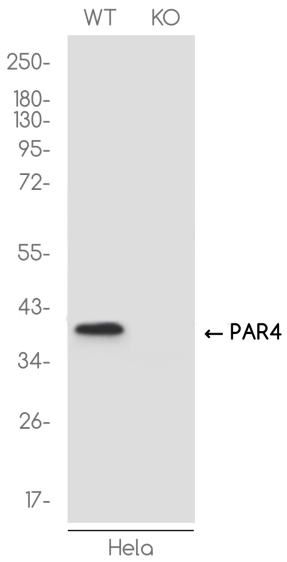


Western blot analysis of PAR4 in HeLa(WT) and PAR4-Knockout HeLa(KO) using PAR4 antibody.

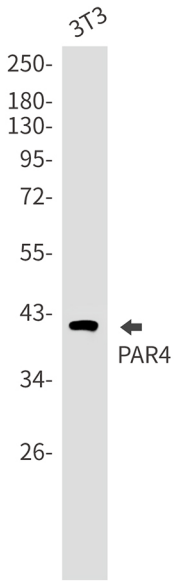


Western blot analysis of PAR4 in 3T3 lysates using PAR4 antibody.

9051 Mira Mesa Blvd, #910094
San Diego, CA 92191
Tel: 760-390-3989

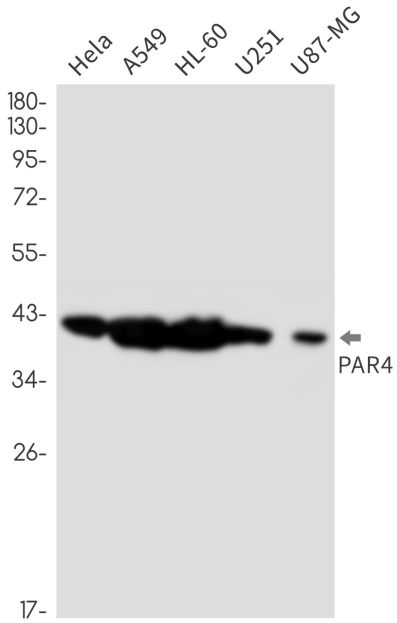


Western blot analysis of PAR4 in Hela, A549, HL-60, U251, U87-MG lysates using PAR4 antibody.