9051 Mira Mesa Blvd, #910094
San Diego, CA 92191
Tel: 760-390-3989

[KD]Nicastrin Rabbit mAb

ABZ4643

Product Overview

Name	[KD]Nicastrin Rabbit mAb
Accession(Primary)	Q92542
Host Species	Rabbit
Clonality	Monoclonal
Isotype	IgG
Species Reactivity	Human, Mouse, Rat
Calculated MW	Calculated MW: 78 kDa; Observed MW: 110-120 kDa
Recommended Dilution	WB-1:500-1:1000

Target information (Q92542)

Gene Name	NCSTN
About Gene Symbol	NCSTN (Nicastrin) is a protein kinase and signaling regulator involved in cell signaling and proliferation. It is an important research target in cancer, cell signaling, and therapeutic target research and is widely studied to elucidate cellular mechanisms and identify therapeutic targets.

9051 Mira Mesa Blvd, #910094
San Diego, CA 92191
Tel: 760-390-3989

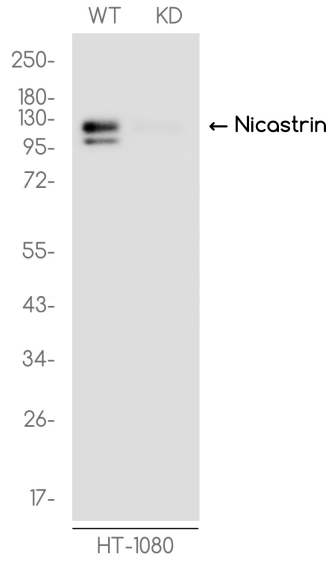

Western blot analysis of Nicastrin in HT1080(WT) and Nicastrin-Knockdown HT1080(KD) using Nicastrin antibody.

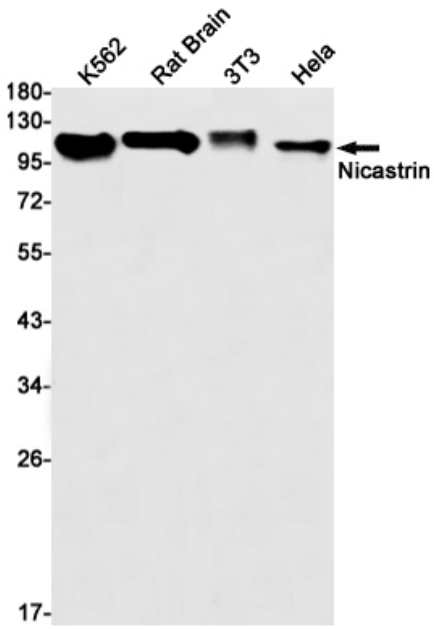

Western blot analysis of Nicastrin in K562, rat Brain, 3T3, Hela lysates using Nicastrin antibody.