9051 Mira Mesa Blvd, #910094
San Diego, CA 92191
Tel: 760-390-3989

[KD]MLKL Rabbit mAb

ABZ4646

Product Overview

Name	[KD]MLKL Rabbit mAb
Accession(Primary)	Q8NB16
Host Species	Rabbit
Clonality	Monoclonal
Isotype	IgG
Species Reactivity	Human
Calculated MW	Calculated MW: 54 kDa; Observed MW: 54 kDa
Recommended Dilution	WB-1:500-1:1000; IHC-P-1:100-1:200; ICC/IF-1:100-1:200

Target information (Q8NB16)

Gene Name	MLKL
About Gene Symbol	MLKL (Mixed Lineage Kinase Domain-Like Protein) is a protein kinase and signaling regulator involved in cell signaling and proliferation. It is an important research target in cancer, cell signaling, and therapeutic target research and is widely studied to elucidate cellular mechanisms and identify therapeutic targets.

9051 Mira Mesa Blvd, #910094
San Diego, CA 92191
Tel: 760-390-3989

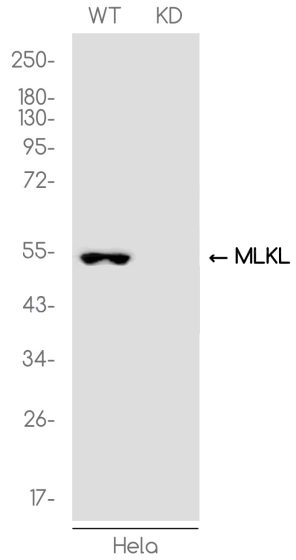

Western blot analysis of MLKL in HeLa(WT) and MLKL-Knockdown HeLa(KD) using MLKL antibody.

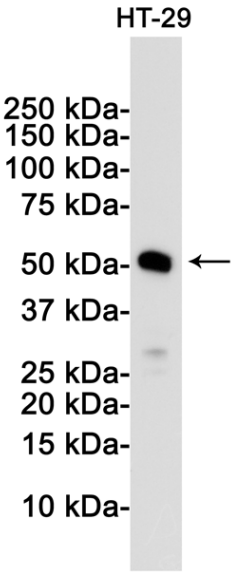

Western blot analysis of MLKL in HT-29 lysates using MLKL antibody.

9051 Mira Mesa Blvd, #910094
San Diego, CA 92191
Tel: 760-390-3989

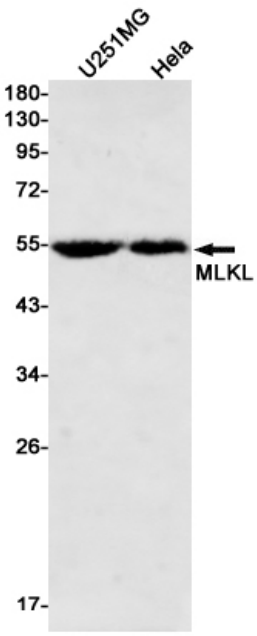

Western blot analysis of MLKL in U251MG, Hela lysates using MLKL antibody.