9051 Mira Mesa Blvd, #910094
San Diego, CA 92191
Tel: 760-390-3989

[KO]HSF1 Rabbit mAb

ABZ4664

Product Overview

Name	[KO]HSF1 Rabbit mAb
Accession(Primary)	Q00613
Host Species	Rabbit
Clonality	Monoclonal
Isotype	IgG
Species Reactivity	Human, Mouse
Calculated MW	Calculated MW: 57 kDa; Observed MW: 80 kDa
Recommended Dilution	WB-1:1000-1:5000; IHC-P-1:100-1:200; ICC/IF-1:100-1:200; FC-1:20-1:50; IP-1:20

Target information (Q00613)

Gene Name	HSF1
About Gene Symbol	HSF1 (Heat Shock Transcription Factor 1) is a transcription factor involved in gene transcription and regulation. It is an important research target in gene regulation, development, and cancer research and is widely studied to elucidate cellular mechanisms and identify therapeutic targets.

9051 Mira Mesa Blvd, #910094
San Diego, CA 92191
Tel: 760-390-3989

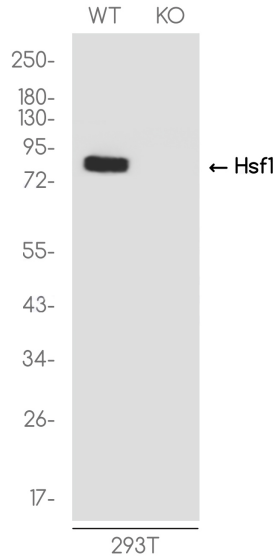

Western blot analysis of Hsf1 in 293T(WT) and Hsf1-Knockout 293T(KO) using Hsf1 antibody.

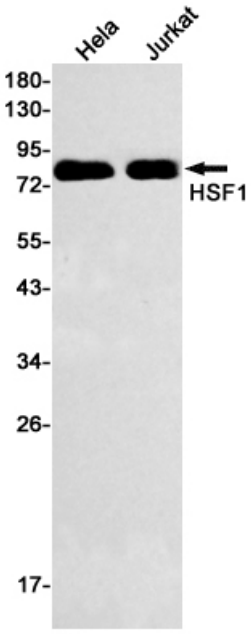

Western blot analysis of HSF1 in Hela, Jurkat lysates using Hsf1 antibody.

9051 Mira Mesa Blvd, #910094
San Diego, CA 92191
Tel: 760-390-3989

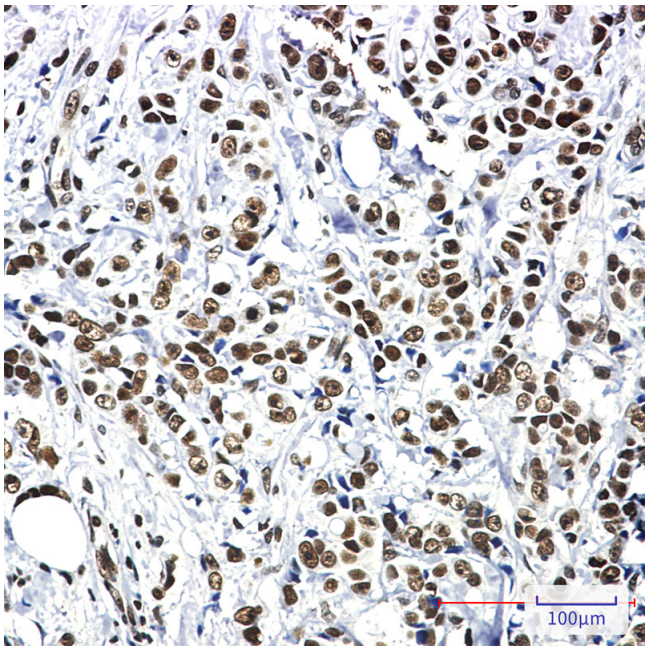

Immunohistochemistry analysis of paraffin-embedded Human breast cancer using HSF1 antibody.High-pressure and temperature Sodium Citrate pH 6.0 was used for antigen retrieval.