9051 Mira Mesa Blvd, #910094
San Diego, CA 92191
Tel: 760-390-3989

[KD]CDC42 Rabbit mAb

ABZ4666

Product Overview

Name	[KD]CDC42 Rabbit mAb
Accession(Primary)	P60953
Host Species	Rabbit
Clonality	Monoclonal
Isotype	IgG
Species Reactivity	Human, Mouse, Rat
Calculated MW	Calculated MW: 21 kDa; Observed MW: 21 kDa
Recommended Dilution	WB-1:1000-1:5000; IHC-P-1:100-1:200; ICC/IF-1:200-1:500; FC-1:100-1:200; IP-1:20-1:50

Target information (P60953)

Gene Name	CDC42
About Gene Symbol	CDC42 (Cell Division Cycle 42) is a protein kinase and signaling regulator involved in cell signaling and proliferation. It is an important research target in cancer, cell signaling, and therapeutic target research and is widely studied to elucidate cellular mechanisms and identify therapeutic targets.

9051 Mira Mesa Blvd, #910094
San Diego, CA 92191
Tel: 760-390-3989

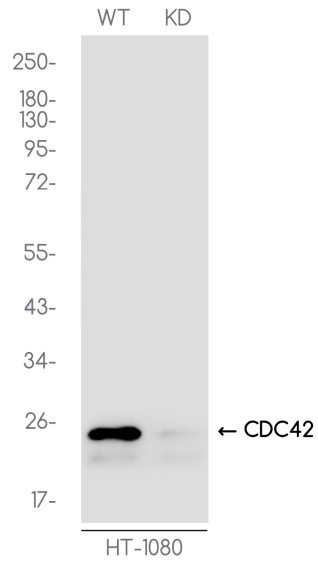

Western blot analysis of CDC42 in HT1080(WT) and CDC42-Knockdown HT1080(KD) using CDC42 antibody.

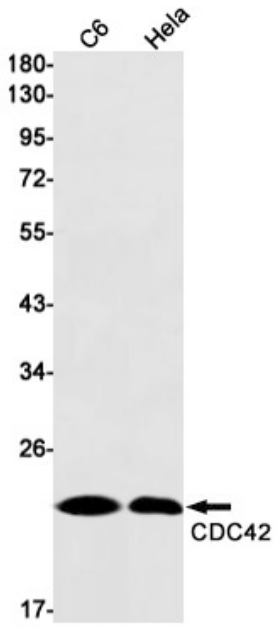

Western blot analysis of CDC42 in C6, Hela lysates using CDC42 antibody.