9051 Mira Mesa Blvd, #910094
San Diego, CA 92191
Tel: 760-390-3989

[KD]GSK3 alpha/beta Rabbit mAb

ABZ4672

Product Overview

Name	[KD]GSK3 alpha/beta Rabbit mAb
Accession(Primary)	P49840
Host Species	Rabbit
Clonality	Monoclonal
Isotype	IgG
Species Reactivity	Human, Mouse, Rat
Calculated MW	Calculated MW: 51 kDa; Observed MW: 51,47 kDa
Recommended Dilution	WB-1:500-1:1000

Target information (P49840)

Gene Name	GSK3A
About Gene Symbol	GSK3A (Glycogen Synthase Kinase 3 Alpha) is a serine/threonine protein kinase involved in cell signaling and proliferation. It is an important research target in cancer, cell signaling, and therapeutic target research and is widely studied to elucidate cellular mechanisms and identify therapeutic targets.

9051 Mira Mesa Blvd, #910094
San Diego, CA 92191
Tel: 760-390-3989

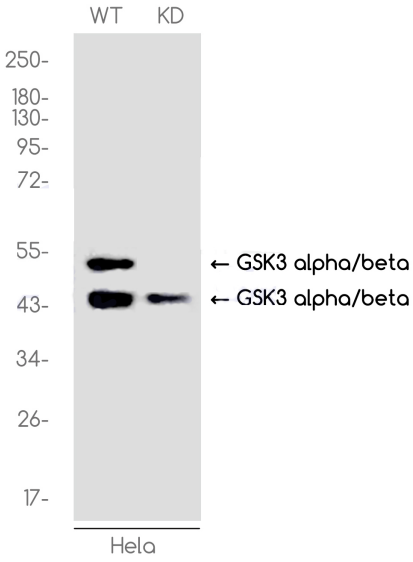

Western blot analysis of GSK3 alpha/beta in HeLa(WT) and GSK3 alpha/beta-Knockdown HeLa(KD) using GSK3 alpha/beta antibody.

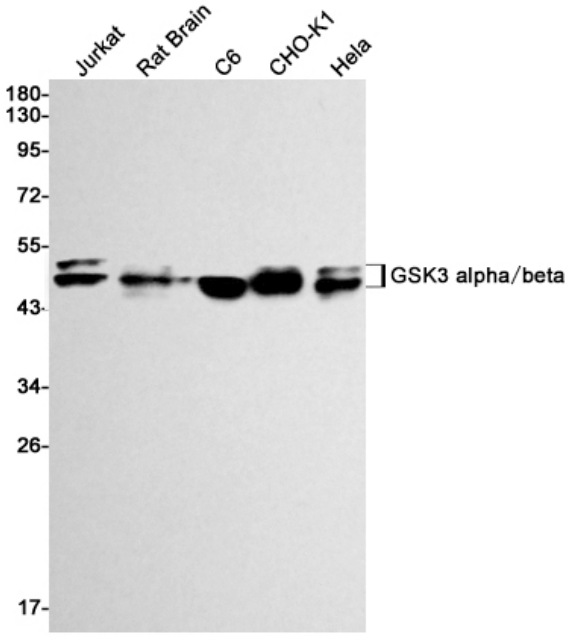

Western blot analysis of GSK3 alpha + beta in Jurkat, rat Brain, C6, CHO-K1, Hela lysates using GSK3 alpha/beta antibody.