9051 Mira Mesa Blvd, #910094
San Diego, CA 92191
Tel: 760-390-3989

[KO]FGF2 Rabbit mAb

ABZ4703

Product Overview

Name	[KO]FGF2 Rabbit mAb
Accession(Primary)	P09038
Host Species	Rabbit
Clonality	Monoclonal
Isotype	IgG
Species Reactivity	Human, Mouse
Calculated MW	Calculated MW: 31 kDa; Observed MW: 19 kDa
Recommended Dilution	WB-1:500-1:1000; ICC/IF-1:200-1:500; FC-1:200-1:500; IP-1:20-1:50

Target information (P09038)

Gene Name	FGF2
About Gene Symbol	FGF2 (Fibroblast Growth Factor 2) is a cytokine and immune signaling protein involved in immune signaling. It is an important research target in immunology, inflammation, and cancer research and is widely studied to elucidate cellular mechanisms and identify therapeutic targets.

9051 Mira Mesa Blvd, #910094
San Diego, CA 92191
Tel: 760-390-3989

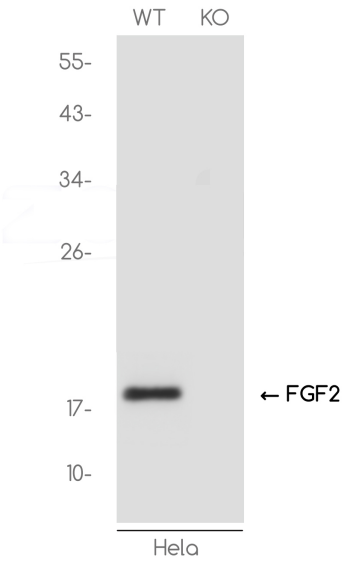

Western blot analysis of FGF2 in HeLa(WT) and FGF2-Knockout HeLa(KO) using FGF2 antibody.

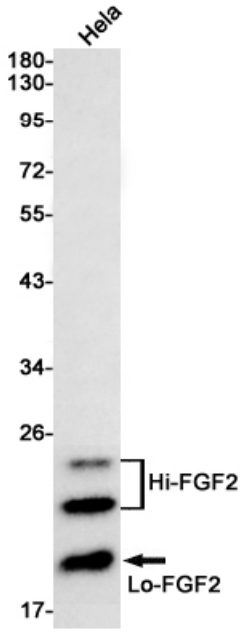

Western blot analysis of FGF2 in Hela lysates using FGF2 antibody.