9051 Mira Mesa Blvd, #910094
San Diego, CA 92191
Tel: 760-390-3989

[KO]Integrin alpha V Rabbit mAb

ABZ4705

Product Overview

Name	[KO]Integrin alpha V Rabbit mAb
Accession(Primary)	P06756
Host Species	Rabbit
Clonality	Monoclonal
Isotype	IgG
Species Reactivity	Human, Mouse, Rat
Calculated MW	Calculated MW: 116 kDa; Observed MW: 130 kDa
Recommended Dilution	WB-1:1000-1:5000; IHC-P-1:200-1:500; ICC/IF-1:200-1:500; IP-1:20-1:50

Target information (P06756)

Gene Name	ITGAV
About Gene Symbol	ITGAV (Integrin Subunit Alpha V) is an integrin cell adhesion receptor involved in adaptive immunity. It is an important research target in cell signaling, drug discovery, and cancer research and is widely studied to elucidate cellular mechanisms and identify therapeutic targets.

9051 Mira Mesa Blvd, #910094
San Diego, CA 92191
Tel: 760-390-3989

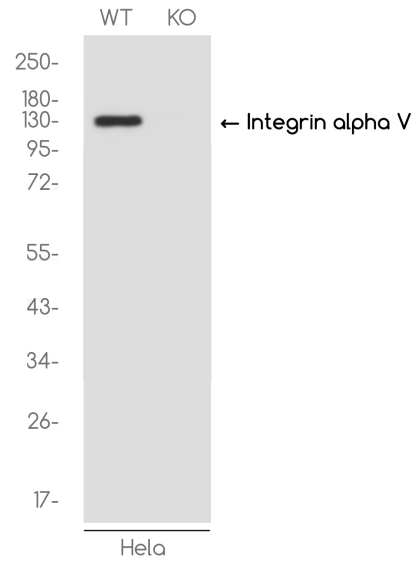

Western blot analysis of Integrin alpha V in HeLa(WT) and Integrin alpha V-Knockout HeLa(KO) using Integrin alpha V antibody.

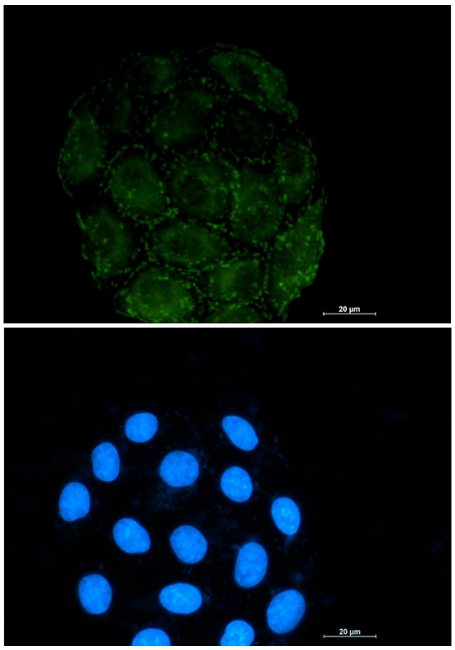

Immunocytochemistry analysis of Integrin alpha V (green) in A549 using Integrin alpha V antibody,and DAPI(blue).

9051 Mira Mesa Blvd, #910094
San Diego, CA 92191
Tel: 760-390-3989

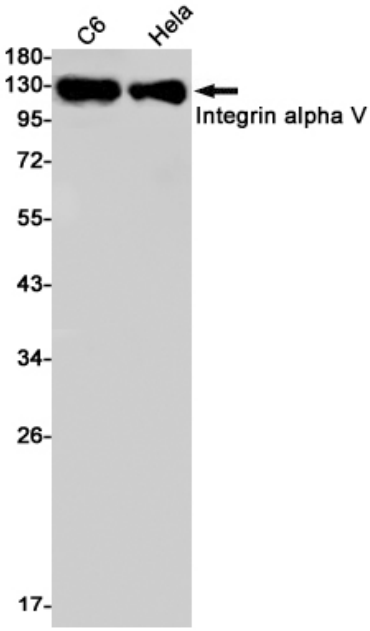

Western blot analysis of Integrin alphaV in C6, Hela lysates using Integrin alphaV antibody.