9051 Mira Mesa Blvd, #910094
San Diego, CA 92191
Tel: 760-390-3989

[KO]Integrin alpha V Rabbit mAb

ABZ4706

Product Overview

Name	[KO]Integrin alpha V Rabbit mAb
Accession(Primary)	P06756
Host Species	Rabbit
Clonality	Monoclonal
Isotype	IgG
Species Reactivity	Human, Mouse, Rat
Calculated MW	Calculated MW: 116 kDa; Observed MW: 135 kDa
Recommended Dilution	WB-1:500-1:1000; IHC-1:200-1:500

Target information (P06756)

Gene Name	ITGAV
About Gene Symbol	ITGAV (Integrin Subunit Alpha V) is an integrin cell adhesion receptor involved in adaptive immunity. It is an important research target in cell signaling, drug discovery, and cancer research and is widely studied to elucidate cellular mechanisms and identify therapeutic targets.

9051 Mira Mesa Blvd, #910094
San Diego, CA 92191
Tel: 760-390-3989

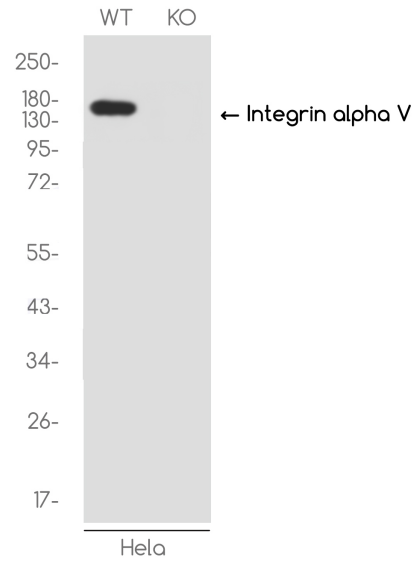

Western blot analysis of Integrin alpha V in HeLa(WT) and Integrin alpha V-Knockout HeLa(KO) using Integrin alpha V antibody.

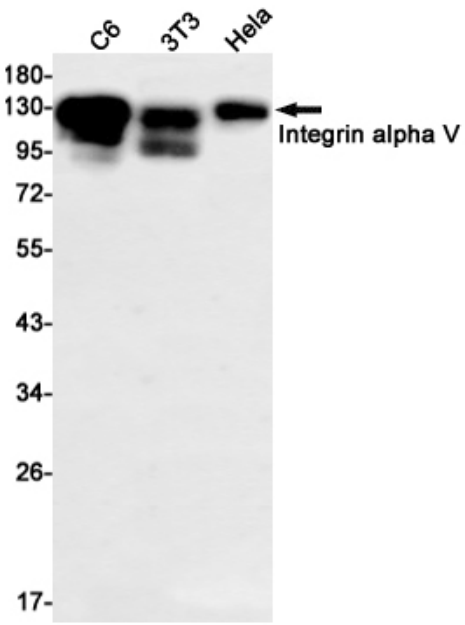

Western blot analysis of Integrin alpha V in C6, 3T3, Hela lysates using Integrin alpha V antibody.

9051 Mira Mesa Blvd, #910094
San Diego, CA 92191
Tel: 760-390-3989

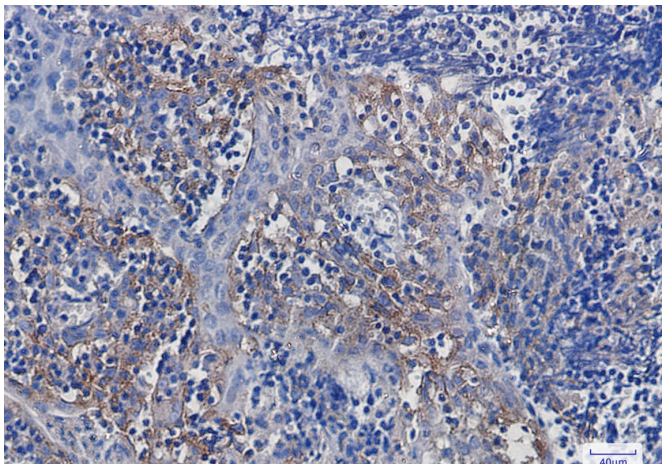

Immunohistochemistry analysis of paraffin-embedded Human tonsil using Integrin alpha V antibody.High-pressure and temperature Sodium Citrate pH 6.0 was used for antigen retrieval.