9051 Mira Mesa Blvd, #910094
San Diego, CA 92191
Tel: 760-390-3989

[KD]DARPP32 Rabbit mAb

ABZ4716

Product Overview

Name	[KD]DARPP32 Rabbit mAb
Accession(Primary)	Q9UD71
Host Species	Rabbit
Clonality	Monoclonal
Isotype	IgG
Species Reactivity	Human, Mouse, Rat
Calculated MW	Calculated MW: 23 kDa; Observed MW: 32 kDa
Recommended Dilution	WB-1:500-1:1000; IHC-P-1:20-1:50; ICC/IF-1:50-1:100; IP-1:20

Target information (Q9UD71)

Gene Name	PPP1R1B
About Gene Symbol	

9051 Mira Mesa Blvd, #910094
San Diego, CA 92191
Tel: 760-390-3989

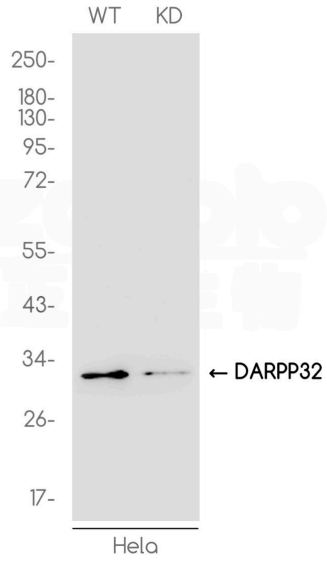

Western blot analysis of DARPP32 in HeLa(WT) and DARPP32-Knockdown HeLa(KD) using DARPP32 antibody.

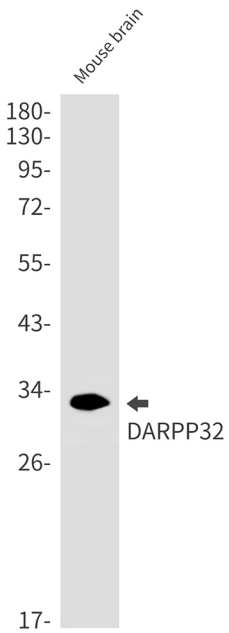

Western blot analysis of DARPP32 in mouse brain lysates using DARPP32 antibody.

9051 Mira Mesa Blvd, #910094
San Diego, CA 92191
Tel: 760-390-3989

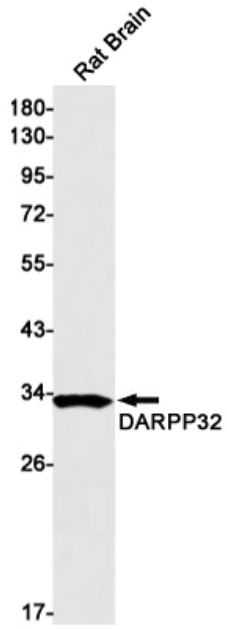

Western blot analysis of DARPP32 in rat Brain lysates using DARPP32 antibody.

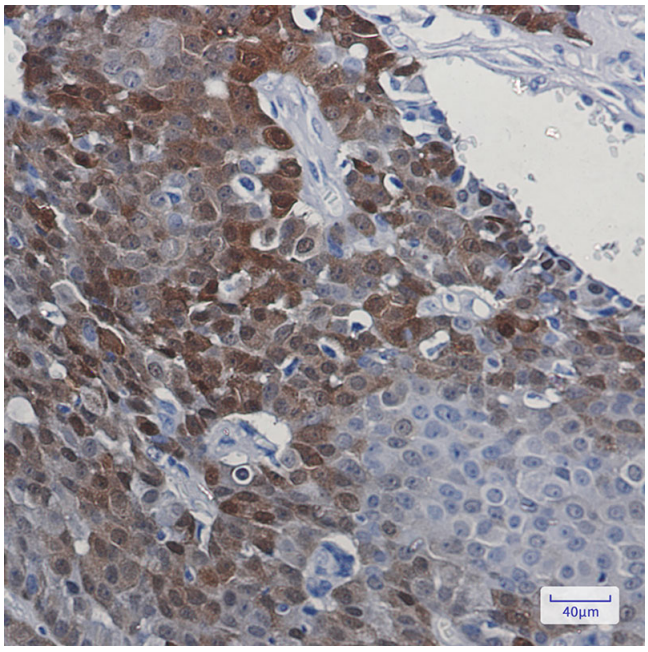

Immunohistochemistry analysis of paraffin-embedded Human breast cancer using DARPP32 antibody. High-pressure and temperature Sodium Citrate pH 6.0 was used for antigen retrieval.