9051 Mira Mesa Blvd, #910094
San Diego, CA 92191
Tel: 760-390-3989

[KD]DKC1 Rabbit mAb

ABZ4718

Product Overview

Name	[KD]DKC1 Rabbit mAb
Accession(Primary)	O60832
Host Species	Rabbit
Clonality	Monoclonal
Isotype	IgG
Species Reactivity	Human, Mouse, Rat
Calculated MW	Calculated MW: 58 kDa; Observed MW: 58 kDa
Recommended Dilution	WB-1:1000-1:5000; IHC-P-1:50-1:100; ICC/IF-1:100-1:200

Target information (O60832)

Gene Name	DKC1
About Gene Symbol	

9051 Mira Mesa Blvd, #910094
San Diego, CA 92191
Tel: 760-390-3989

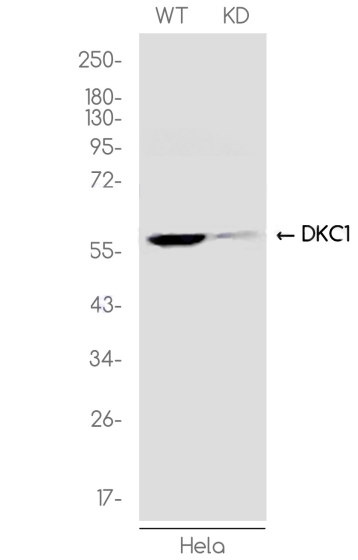

Western blot analysis of DKC1 in HeLa(WT) and DKC1-Knockdown HeLa(KD) using DKC1 antibody.

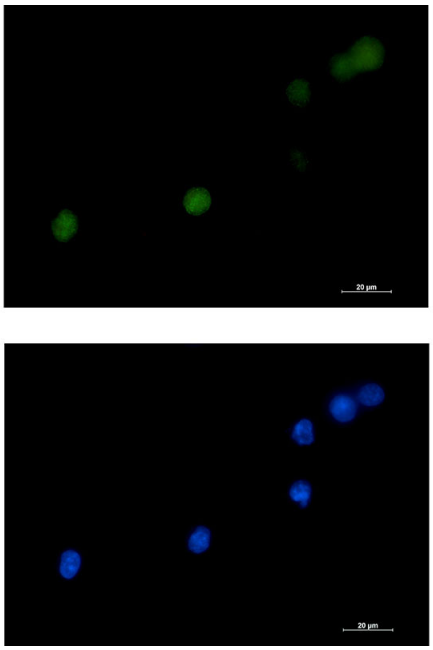

Immunocytochemistry analysis of DKC1 (green) in K562 using DKC1 antibody,and DAPI(blue).

9051 Mira Mesa Blvd, #910094
San Diego, CA 92191
Tel: 760-390-3989

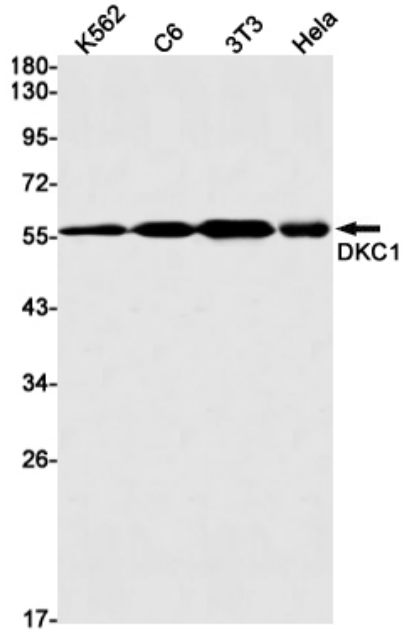

Western blot analysis of DKC1 in K562, C6, 3T3, Hela lysates using DKC1 antibody.

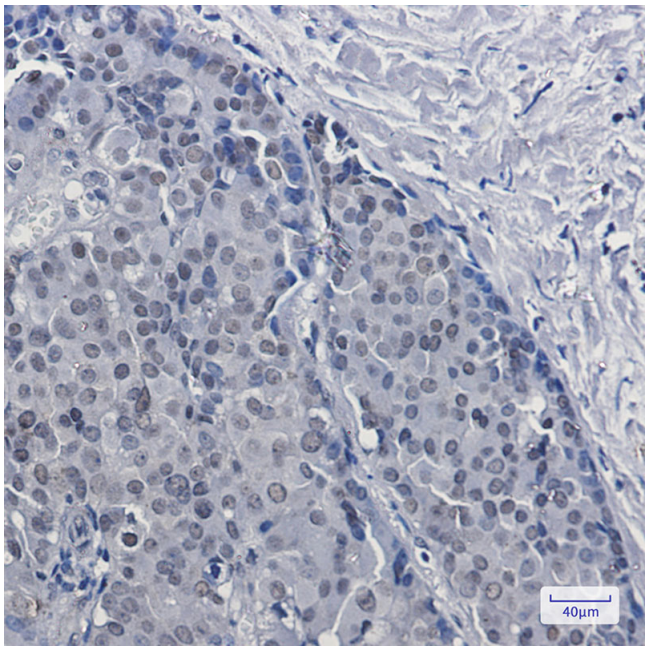

Immunohistochemistry analysis of paraffin-embedded Human breast cancer tissue using DKC1 antibody. High-pressure and temperature Sodium Citrate pH 6.0 was used for antigen retrieval.