9051 Mira Mesa Blvd, #910094
San Diego, CA 92191
Tel: 760-390-3989

[KD]Gelsolin Rabbit mAb

ABZ4719

Product Overview

Name	[KD]Gelsolin Rabbit mAb
Accession(Primary)	P06396
Host Species	Rabbit
Clonality	Monoclonal
Isotype	IgG
Species Reactivity	Human, Mouse
Calculated MW	Calculated MW: 86 kDa; Observed MW: 86 kDa
Recommended Dilution	WB-1:2000-1:5000; IHC-P-1:200-1:500

Target information (P06396)

Gene Name	GSN
About Gene Symbol	

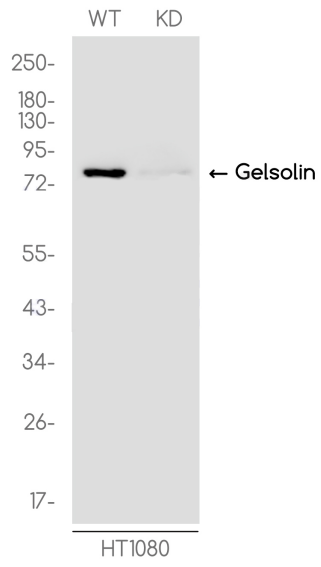

Western blot analysis of Gelsolin in HT1080(WT) and Gelsolin-Knockdown HT1080(KD) using Gelsolin antibody.

9051 Mira Mesa Blvd, #910094
San Diego, CA 92191
Tel: 760-390-3989

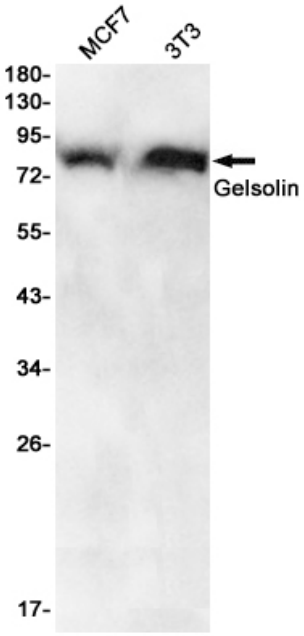

Western blot analysis of Gelsolin in MCF-7, 3T3 lysates using Gelsolin antibody.