9051 Mira Mesa Blvd, #910094
San Diego, CA 92191
Tel: 760-390-3989

[KO]ICAD Rabbit mAb

ABZ4720

Product Overview

Name	[KO]ICAD Rabbit mAb
Accession(Primary)	O00273
Host Species	Rabbit
Clonality	Monoclonal
Isotype	IgG
Species Reactivity	Human, Mouse, Rat
Calculated MW	Calculated MW: 37 kDa; Observed MW: 45 kDa
Recommended Dilution	WB-1:2000-1:5000

Target information (O00273)

Gene Name	DFFA
About Gene Symbol	DFFA (DNA Fragmentation Factor Subunit Alpha) is a protein kinase and signaling regulator involved in cell signaling and proliferation. It is an important research target in cancer, cell signaling, and therapeutic target research and is widely studied to elucidate cellular mechanisms and identify therapeutic targets.

9051 Mira Mesa Blvd, #910094
San Diego, CA 92191
Tel: 760-390-3989

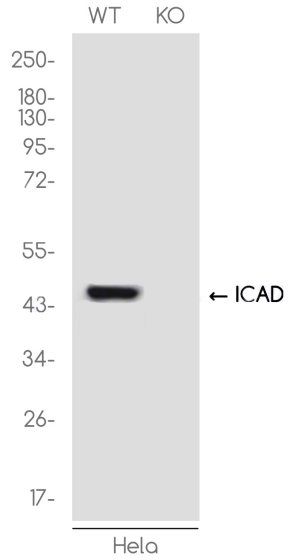

Western blot analysis of ICAD in HeLa(WT) and ICAD-Knockout HeLa(KO) using ICAD antibody.

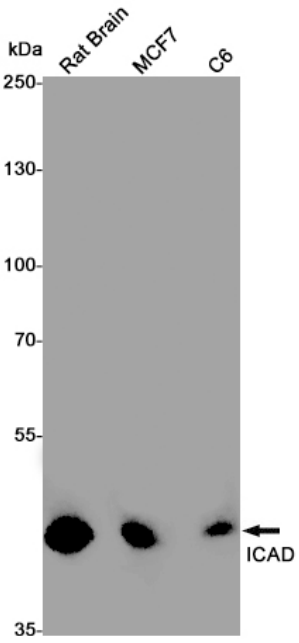

Western blot analysis of ICAD in rat Brain, MCF-7, C6 lysates using ICAD antibody.