9051 Mira Mesa Blvd, #910094
San Diego, CA 92191
Tel: 760-390-3989

Phospho-Tyrosine (6G6) Mouse mAb

ABZ4746

Product Overview

Name	Phospho-Tyrosine (6G6) Mouse mAb
Host Species	Mouse
Clonality	Monoclonal
Isotype	IgG1
Species Reactivity	Species-independent
Calculated MW	Refer to figures
Recommended Dilution	WB-1:500-1:1000; IHC-1:50-1:100

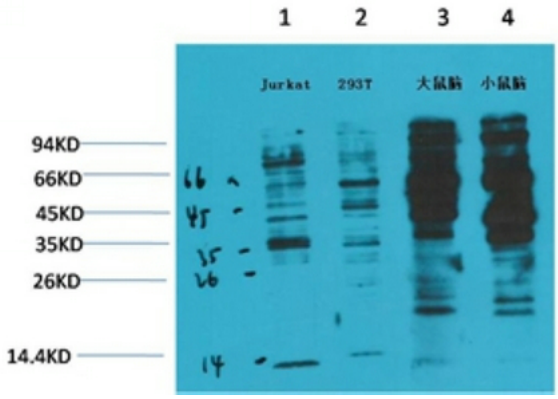

Western blot analysis of Phospho-Tyrosine (6G6)in Jurkat, 293T, rat Brain, mouse Brain lysates using Phospho-tyrosine antibody.

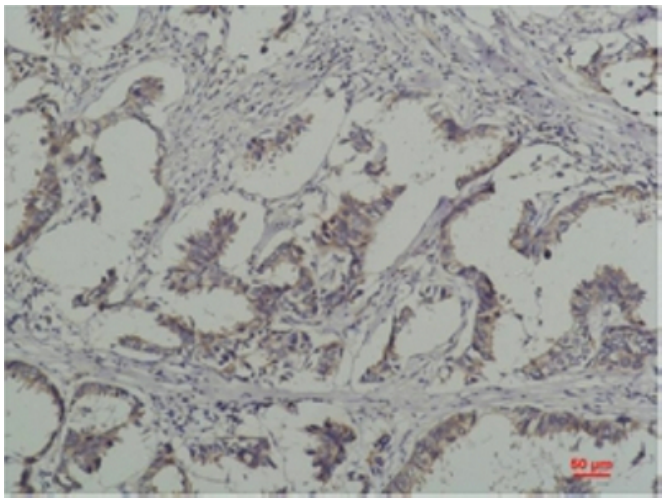

Immunohistochemistry analysis of paraffin-embedded Human Breast Caricnoma using Phospho-tyrosine antibody.High-pressure and temperature Sodium Citrate pH 6.0 was used for antigen retrieval.