9051 Mira Mesa Blvd, #910094
San Diego, CA 92191
Tel: 760-390-3989

[KD]Casein Kinase 1 alpha Rabbit mAb

ABZ4775

Product Overview

Name	[KD]Casein Kinase 1 alpha Rabbit mAb
Accession(Primary)	P48729
Host Species	Rabbit
Clonality	Monoclonal
Isotype	IgG
Species Reactivity	Human, Mouse, Rat
Calculated MW	Calculated MW: 39 kDa; Observed MW: 34 kDa
Recommended Dilution	WB-1:500-1:1000; IP-1:20-1:50

Target information (P48729)

Gene Name	CSNK1A1
About Gene Symbol	CSNK1A1 (Casein Kinase 1 Alpha 1) is a protein kinase and signaling regulator involved in cell signaling and proliferation. It is an important research target in cancer research and is widely studied to elucidate cellular mechanisms and identify therapeutic targets.

9051 Mira Mesa Blvd, #910094
San Diego, CA 92191
Tel: 760-390-3989

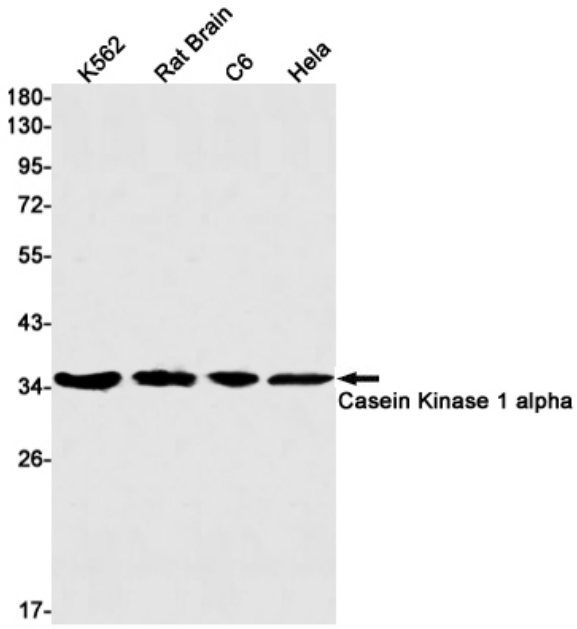

Western blot analysis of Casein Kinase 1 alpha in K562, rat Brain, C6, Hela lysates using Casein Kinase 1 alpha antibody.